

Hustler® Parts Manual



HUSTLER®
TURF EQUIPMENT

200 South Ridge Road

Hesston, Kansas

67062

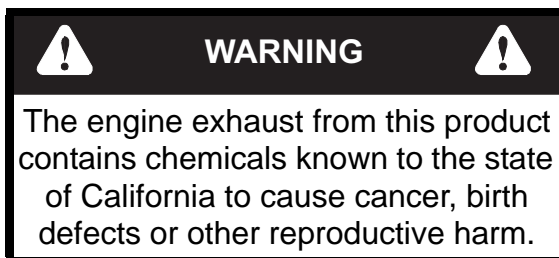

NOTICE OF REQUIREMENT OF SPARK ARRESTER MUFFLER

This equipment may create sparks that can start fires around dry vegetation. California Public Resources Code Section 4442.6 provides that it is unlawful to use or operate an internal combustion engine on any forest-covered, brush-covered, or grass-covered land unless the engine is equipped with a spark arrester maintained in effective working order. A spark arrester is a device constructed of nonflammable materials specifically for the purpose of removing and retaining carbon and other flammable particles over 0.0232 of an inch in size from the exhaust flow of an internal combustion engine that uses hydrocarbon fuels or which is qualified and rated by the United States Forest Service. Other states or federal areas may have similar laws. The Operator Should Contact Local Fire Agencies For Laws or Regulations Relating to Fire Prevention Requirements. **THIS EQUIPMENT DOES NOT HAVE A SPARK ARRESTER AND YOU SHOULD CONTACT YOUR AUTHORIZED DEALER FOR THE PURCHASE OF A SPARK ARRESTER.**

Inspect spark arrester daily; replace every 500 hours or as needed.

The Engine Owner's Manual provides information regarding the U.S. Environmental Protection Agency (EPA) and the California Emission Control Regulation of emission systems, maintenance and warranty.

Keep Engine Owner's Manual with your unit. Should the Engine Owner's Manual become damaged or illegible, replace immediately. Replacements may be ordered per the information found in the Product Information section of the owner's manual.

Federal law and California State law prohibit the following acts or the causing thereof:

1. The removal or rendering inoperative by any person other than for purposes of maintenance, repair, replacement, of any device or element of design incorporated into any equipment for the purposes of emissions control prior to or after its sales or delivery to the ultimate purchaser or while it is in use, or
2. The use of the equipment after such device or element of design has been removed or rendered inoperative by any person.

General Information Page	1
QUICK LIST - Replacement Parts List	2

Frame, Engine Guard & Hitch

Frame	3-1
Engine Guard & Hitch - PRIOR TO S/N 21120382	3-2
Engine Guard & Hitch - S/N 21120382 & HIGHER	3-3

Transmissions, Drive Belt, Steering & Brake

Hydraulic Transmissions & Drive Belt (Multi-Page)	4-1
SERVICE PARTS - 608512 & 608513 Transmissions	4-2
Steering & Brake (Multi-Page)	4-3
Steering Cover Assembly	4-4
Steering Box Assembly - 607362 & 607363	4-5

Wheels & Tires

Wheels & Tires	5-1
Front Wheel Assembly	5-2
SERVICE PARTS - 606745 Front Tire/Wheel	5-3
Drive Wheel Assembly	5-4

Engine, Muffler, Clutch & Fuel System

Engine, Muffler & Clutch (Multi-Page)	6-1
SERVICE PARTS - Kawasaki FT Engine	6-2
Fuel System (Multi-Page)	6-3
SERVICE PARTS - 608411 & 608412 Fuel Tanks	6-4

Instrument Panel, Wire Harness, Fenders & Battery

Instrument Panel & Wire Harness - S/N PRIOR TO 24120832	7-1
Instrument Panel & Wire Harness - S/N 24120832 & HIGHER	7-2
Battery	7-3

Deck, Deck Belt, Blades & Deck Lift

Deck Belt, Discharge Chute, Pulley Covers & Blades	8-1
Deck Pulleys & Spindles	8-2
SERVICE PARTS - 607208 Spindle	8-3
Deck Lift (Multi-Page) - PRIOR TO S/N 21094865	8-4
Deck Lift (Multi-Page) - S/N 21094865 & HIGHER	8-5
Service Deck	8-6

Seat & ROPS

Seat & Footrest (Multi-Page) - S/N 24060698 & HIGHER	9-1
Seat & Footrest (Multi-Page) - S/N PRIOR TO 24060698	9-2
SERVICE PARTS - 608996 Seat	9-3
ROPS	9-4

General Information

Note: When ordering parts, you must use the part number as shown for each part, not the index number. Always give the model and serial number to your parts and service representative.

Note: Items sold in bulk such as seals and hoses are sold by the foot.

Using This Manual

This manual is part of a service package for the Hustler® mowers. Use of this manual in conjunction with other Hustler® mower and component manuals will provide the information necessary to service and maintain Hustler® mowers.

This Parts Manual provides a complete parts listing for the unit. Use this manual when ordering parts. Illustrations used were current at the time of printing, but subsequent production changes may cause your machine to vary slightly in detail. Excel Industries, Inc. reserves the right to redesign and change the machine as deemed necessary, without notification. If a change has been made to your machine which is not reflected in this parts manual, see your authorized dealer for current information and parts.

The Service Manual is a service guide for use by Service Technicians. It provides the necessary information needed to perform normal maintenance requirements on these units.

The Operator's Manual provides fundamental operational information and operational safety that is needed when operating the mower.

The component manuals are furnished by the various manufacturers to be used for the troubleshooting and servicing of their products.

Hardware Description Codes & Abbreviations

The following codes are used throughout this parts manual. Refer to this list when ordering parts.

ABBREVIATION	DESCRIPTION	ABBREVIATION	DESCRIPTION
CB	CARRIAGE BOLT	MB	MACHINE BUSHING
CE	CLEVIS PIN	MS	MACHINE SCREW
CN	CLIP NUT	NT	NUT
CP	COTTER PIN	SC	SELF TAPPING CAP SCREW
CS	CAP SCREW	SH	SOCKET HEAD
CW	CUP WASHER	SB	SHOULDER BOLT
FDRW	FENDER WASHER	SS	SET SCREW
FW	FLAT WASHER	OD	OUTSIDE DIAMETER
HX	HEX HEAD	ID	INSIDE DIAMETER
LW	LOCK WASHER	WN	WELD NUT

Standard Torques

The following chart lists the standard torque values for the threaded fasteners found in this manual. Torque all cap screws, nuts and set screws to these values unless a different torque is shown in the Notes section next to the fastener.

SIZE	FT-LBS	N•M	SIZE	FT-LBS	N•M
.250	8.2	11.1	M3	1	1.3
.312	17	23	M4	2.2	3
.375	30	40	M5	4.5	6.1
.438	48	65	M6	7.7	10.4
.500	73	99	M8	18.5	25
.562	105	143	M10	37	50
.625	145	200	M12	64	87
.750	260	350	M14	80	108.5
.875	420	565	M16	160	215
1.00	625	850	M20	320	435
			M24	555	750

This page intentionally left blank



QUICK LIST - Replacement Parts List

60" FasTrak Parts Manual - 941740 -
HTFSTS060KAWFT730VA

Item	Part No.	Qty	Name
			***** BELTS *****
	605510	1	DECK BELT
	605468	1	DRIVE BELT
			***** BLADES *****
	606253	3	BLADE, 20.5"-H-F-CW
	606253X	1	10PK BLADE 20.50"-H-F-CW
	794214	3	BLADE,20.50"-MUL-F-CW
	794214X	1	10PK BLADE, 20.50"-MUL-F
			***** FILTERS *****
	607968	1	AIR FILTER, KAW FT
	602581	1	ENGINE OIL FILTER
	604558	1	FILTER, KAWASAKI FUEL
	604323	1	VAPOR SYSTEM FILTER
	600976	1	HYDRAULIC OIL FILTER
			***** DECK / SPINDLES *****
	607208	1	BLADE SPINDLE ASSY
	602341	1	WHEEL, ANTI-SCALP
	604780	1	WHEEL, ANTI-SCALP
	605469	1	DISCHARGE CHUTE
	607865	1	PULLEY COVER, RH
	607866	1	PULLEY COVER, LH
	607186	1	.25-20 FEMALE KNOB
			***** ELECTRICAL *****
	601087	1	SWITCH, PLUNGER N.O.
	606082	1	SVC, OPS
	601053	1	RELAY, SEALED W/BACKET
	769166	1	HOUR METER
	776476	1	SWITCH, PTO 6201-321
	045898	1	IGNITION SWITCH
			***** MISCELLANEOUS *****
	786657	1	CABLE, CHOKE
	778365	1	CABLE, THROTTLE
			***** HUSTLER FLUIDS *****
	606531	1	FUEL STABILIZER, CASE

This page intentionally left blank

QUICK LIST - Replacement Parts List

60" FasTrak Parts Manual - 941740 -
HTFSTS060KAWFT730VA

Item	Part No.	Qty	Name
Comments for Part Num. 606531			
EACH CASE CONTAINS 6 - 8 FL. OZ. BOTTLES			
	608841X	1	OIL, CASE QTS 15W-50 ENG
	606950X	1	OIL, CASE QTS 20W-50 HYD
	606951X	1	OIL, CASE GAL 20W-50 HYD

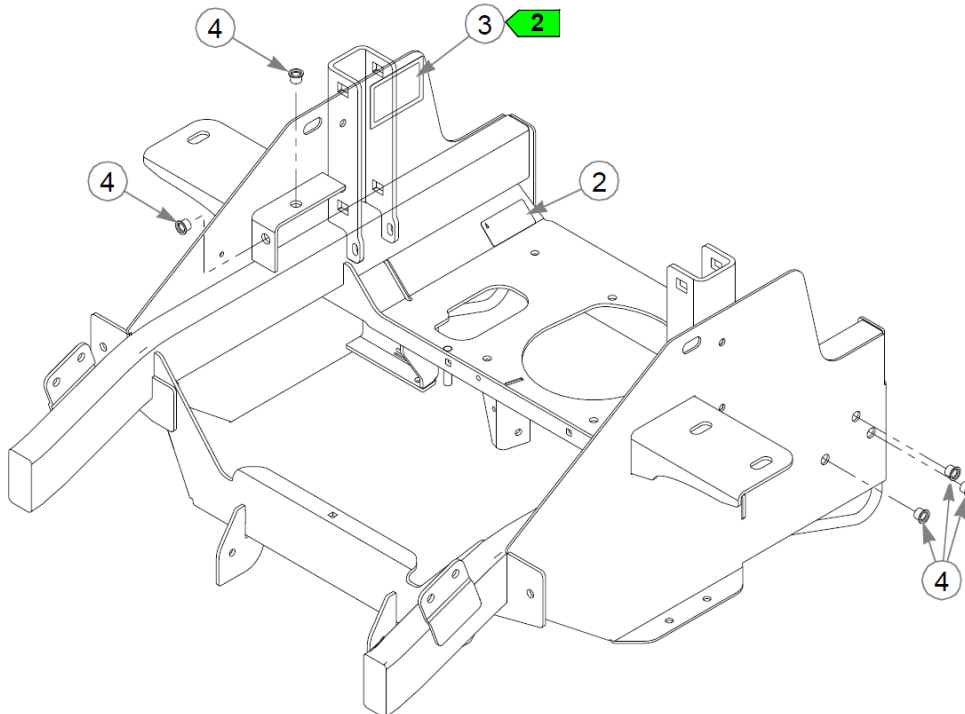
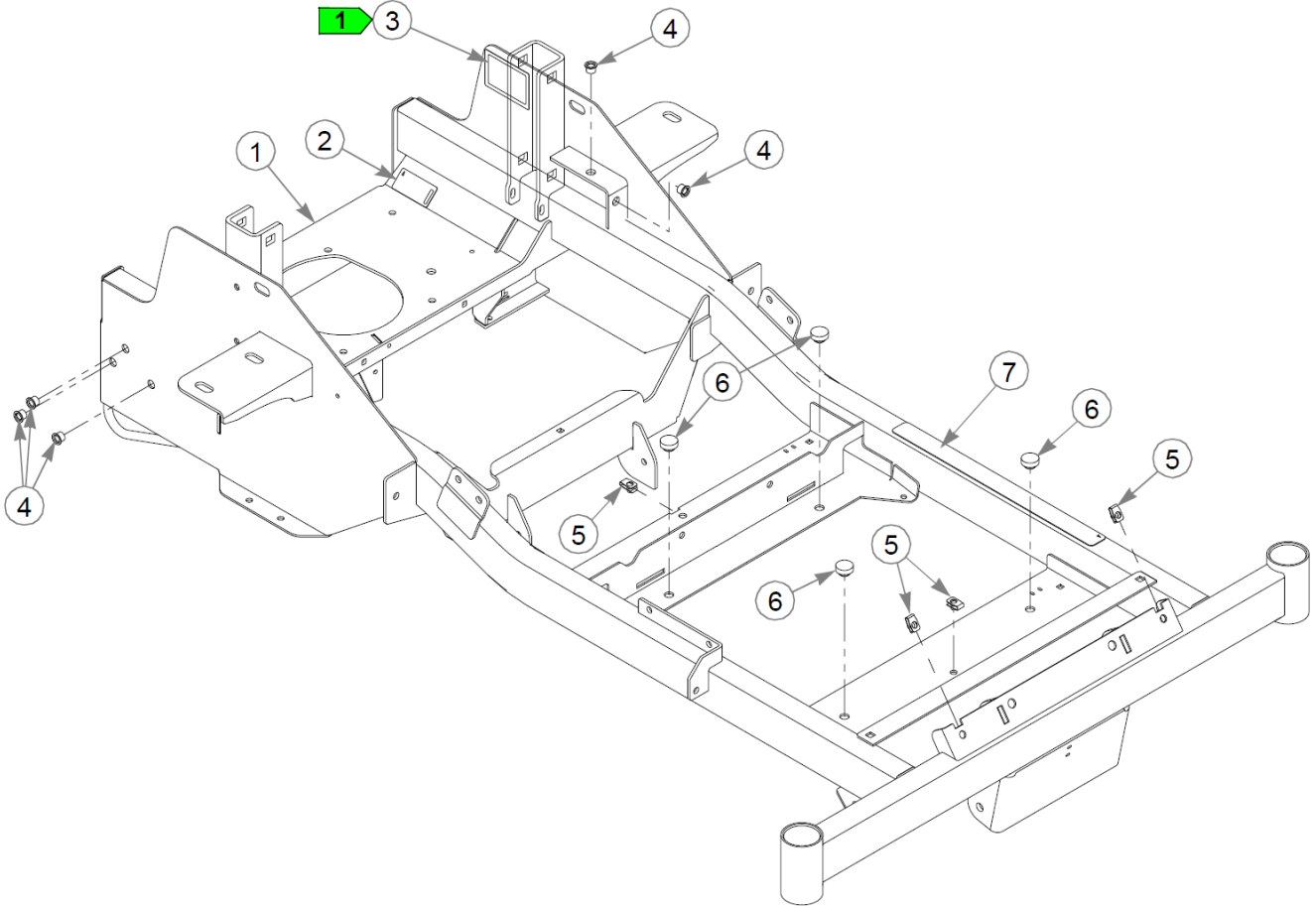

Item	Part No.	Qty	Name
1	556147	1	SVC FRAME
2	602041	2	DECAL, HOT
3	N/A	2	SERIAL NUMBER / SPEC DECAL
4	808493	10	RIVET NUT, 3/8-16 THREA
5	601982	4	CN .250-20X .150 MAX THK
6	781880	4	BUMPER, .500x 1.00x .31
7	601993	1	DECAL, SAFE OPERATION

Comments for Page: Frame

1. Serial number decal. In the event the serial number decal becomes damaged or illegible, please contact your dealer to order a replacement.
2. EPA compliance decal.
3. The frame includes the decals and rivet nuts.

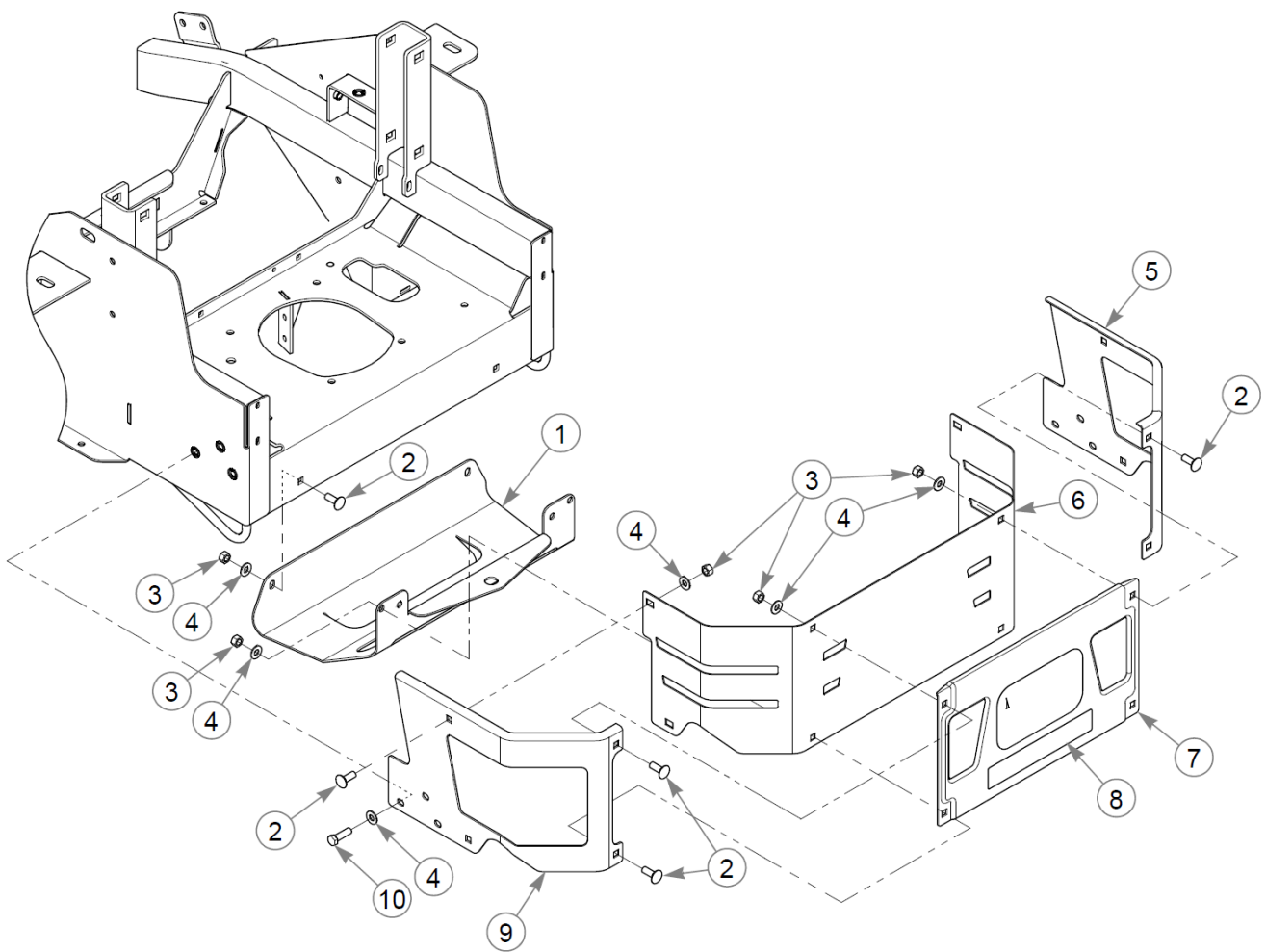

Item	Part No.	Qty	Name
1	127757-6	1	HITCH PLATE
2	025395	10	CB .375-16X 1.00 G5 ZN
3	054502	10	NT .375-16HXG5
4	767954	16	FW 0.379X.82X.06 HD ZN
5	127754-1	1	GUARD, RH, YELLOW
6	127787-6	1	ENGINE GUARD, BACKER
7	556143	1	SVC, ENG. GUARD CENTER
8	604770	1	DECAL, "H" LOGO
9	127755-1	1	GUARD, LH, YELLOW
10	052860	6	CS .375-16X1.25 HX G5 ZN

Comments for Page: Engine Guard & Hitch - PRIOR TO S/N 21120382

1. The center guard includes the decal.
2. Order 128416-1 ENGINE GUARD and hardware for replacement. See Engine Guard & Hitch - S/N 21120382 & HIGHER page.

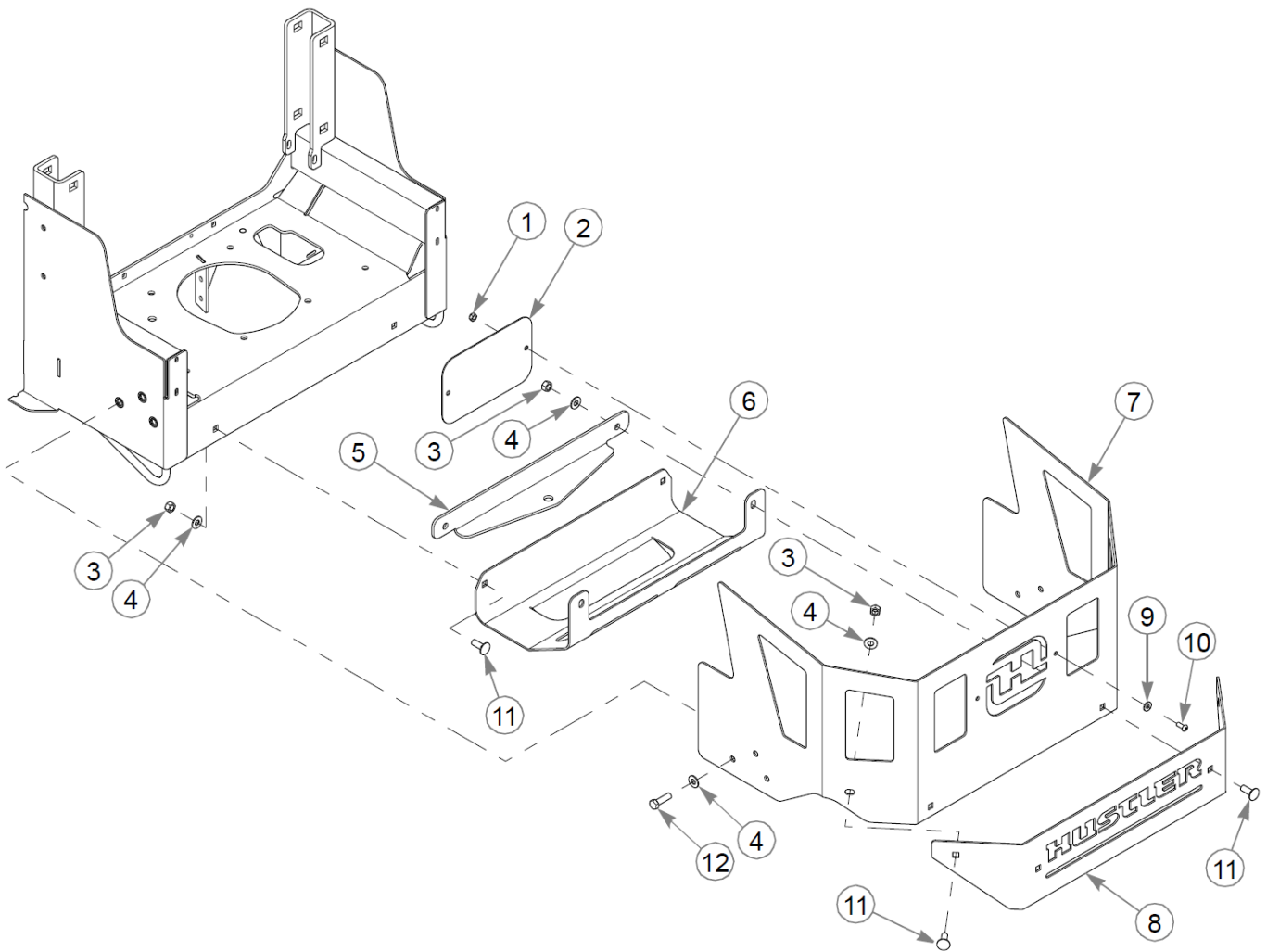

Item	Part No.	Qty	Name
1	068551	2	NT .250-20 HXZY NL
2	128420-6	1	BACKER H LOGO
3	054502	6	NT .375-16HXG5
4	767954	12	FW 0.379X.82X.06 HD ZN
5	128419-6	1	HITCH PLATE
6	128418-6	1	MUFFLER SHIELD
7	128416-1	1	ENGINE GUARD YELLOW
8	128417-6	1	LOGO PLATE
9	605628	2	FW 0.281X.63X.07 ZB
10	608598	2	CS .250-20 X .625 BH TX
11	025395	6	CB .375-16X 1.00 G5 ZN
12	052860	6	CS .375-16X1.25 HX G5 ZN

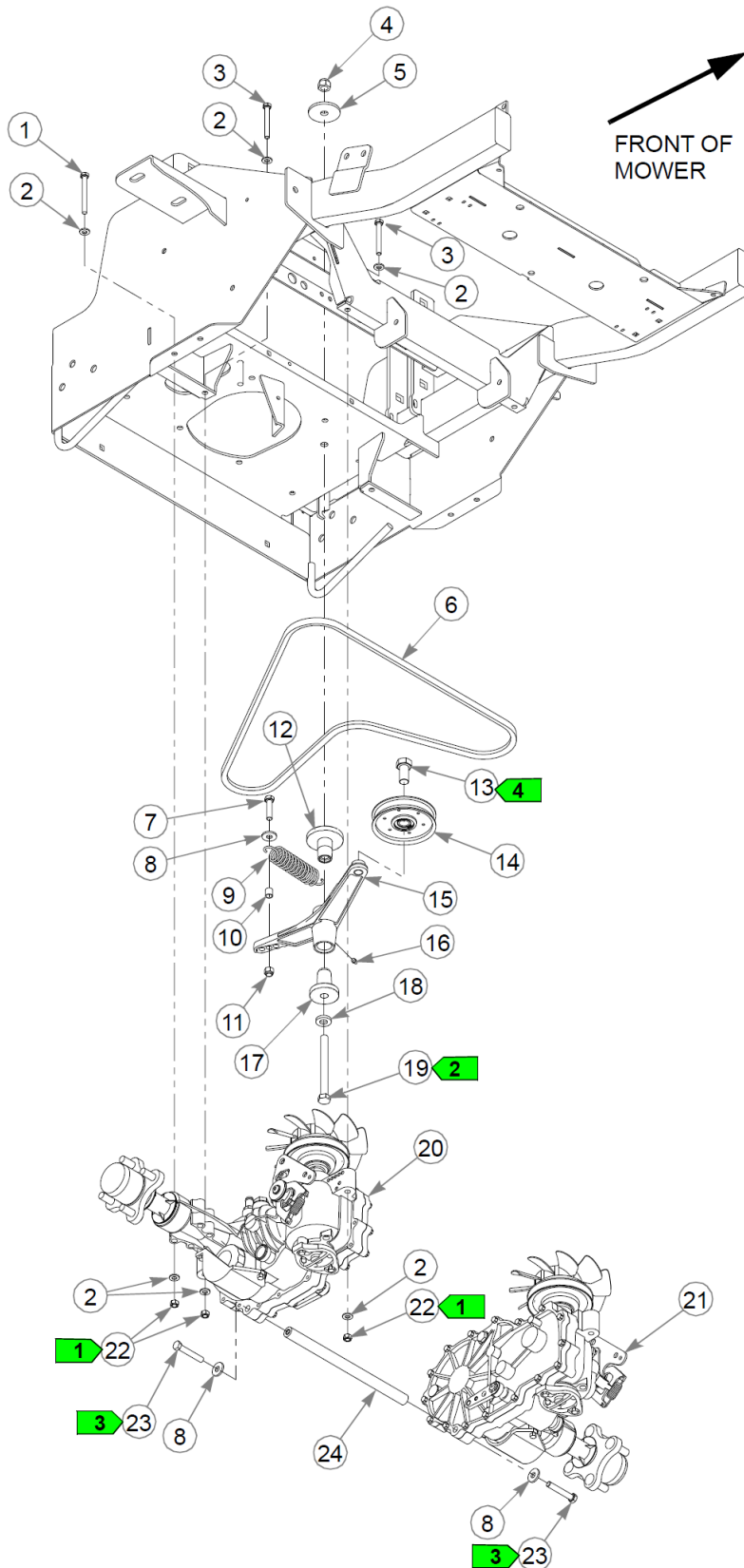

This page intentionally left blank

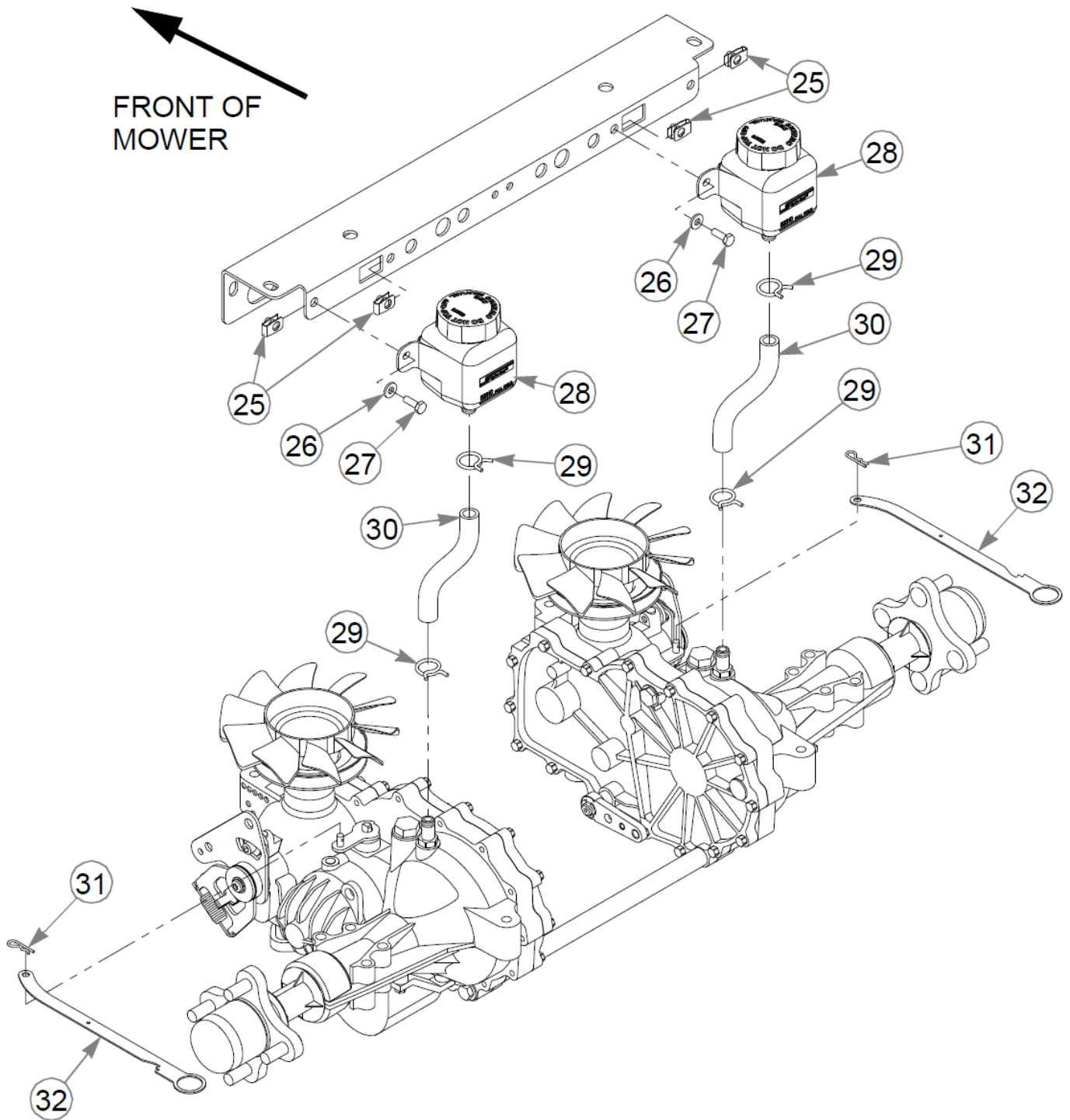

Item	Part No.	Qty	Name
1	043067	4	CS .312-18X3.000HXG5
2	768523	16	FW 0.343SAE
3	710087	4	CS .312-18X2.500HXG5
4	781567	1	NT .500-13NLG5
5	344267	1	FW .510X2.15X.19 ZN
6	605468	1	DRIVE BELT
7	080655	1	CS .375-16X1.500HXG5
8	712919	3	FW 0.406X1.00X.12 HD ZN
9	036384	1	SPRING 1/4 COIL PL 1.23
10	605481	1	BUSHING
11	086660	1	NT .375-16NLG8
12	602880	1	BUSHING, IDLER PIVOT
13	781872	1	CS .625-11X1.250HXG5
14	607525	1	PULLEY, IDLER
15	608281	1	TENSIONER, CAST
16	015495	1	GREASE FITTING STRAIGHT
17	602879	1	BUSHING, IDLER PIVOT
18	767962	1	FW .531 x 1.063 x .175
19	051151	1	CS .500-13X5.000HXG5
20	608513	1	TRANS, ZT3200 20.69
21	608512	1	TRANS, ZT3200 20.69
22	058776	8	NT .312-18NLG5
23	608241	2	CS .375-16X2.250HXG8
24	600987	1	ZT SPACER TUBE
25	601982	4	CN .250-20X .150 MAX THK
26	768515	4	FW 0.281SAE
27	055939	4	CS .250-20X0.75 HX G5 ZN
28	605217	2	RESERVOIR, SINGLE FTNG
29	601001	4	SPRING CLAMP, .75" DIA
30	605218	2	OVERFLOW HOSE, FST
31	706549	2	HP0.080X1.190
32	120126	2	LINK, TOW VALVE

Comments for Page: Hydraulic Transmissions & Drive Belt (Multi-Page)

1. Torque to 17 ft-lbs.

Hydraulic Transmissions & Drive Belt (Multi-Page)

60" FasTrak Parts Manual - 941740 -
HTFSTS060KAWFT730VA

2. Torque to 71–75 ft-lbs.
3. Torque to 30 ft-lbs.
4. Torque to 50 ft-lbs.

This page intentionally left blank

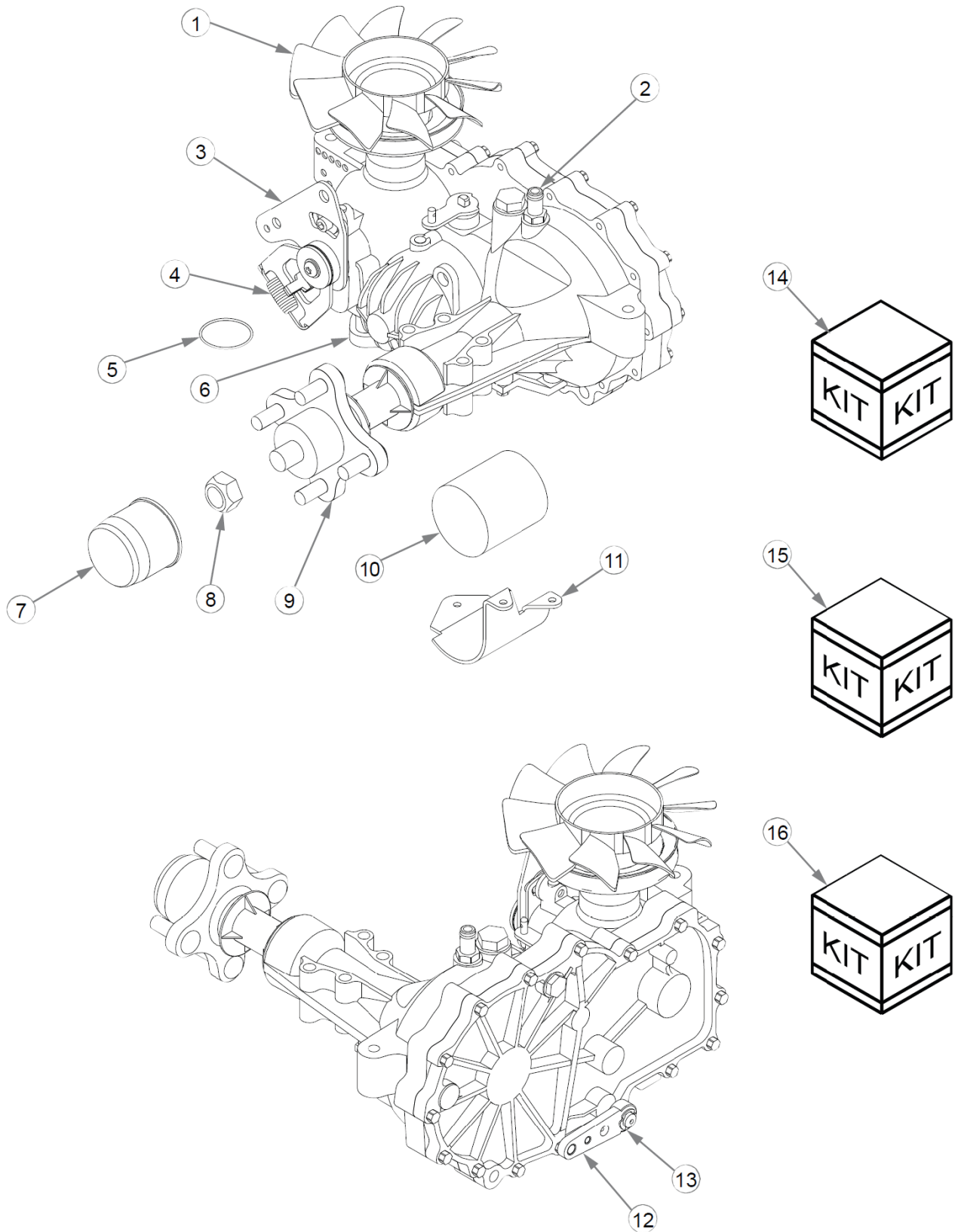

Item	Part No.	Qty	Name
	608512	1	TRANS, ZT3200 20.69
	608513	1	TRANS, ZT3200 20.69
1	607728	1	FAN - 7.0" (10 BLADE)
2	605608	1	FITTING, TRANSMISSION
3	605778	1	RETURN
	605779	1	RETURN
4	604903	1	HG RTN SPRING
5	603223	1	O-RING, ZT28/3100 CHARGE
6	603572	1	COVER, ZT3100 CHRGE PUMP
7	607111	1	CAP, AXLE LONG
Comments for Part Num. 607111 CUSTOMER SERVICE NOTE: Lug Studs are not sold separately.			
8	788877	1	NUT, H-G ZT HUB
9	601433	1	KIT, HUB 4 BOLT
Comments for Part Num. 601433 CUSTOMER SERVICE NOTE: Lug Studs are not sold separately.			
10	600976	1	HYDRAULIC OIL FILTER
11	600975	1	GUARD, TRANS FILTER
	600974	1	GUARD, TRANS FILTER
12	601221	1	ZT2800 BRAKE ARM - 2007
13	600972	1	CLIP, RETAINING
14	601941	1	FAN/PULLEY KIT
15	606830	1	OIL RETENSION KIT
16	607199	1	SEAL KIT

Comments for Page: SERVICE PARTS - 608512 & 608513 Transmissions

1. The LS and RS Returns include the springs.
2. The charge cover includes the bolts.
3. The hub kit includes the nut.
4. The LS and RS filter guards include the bolts.

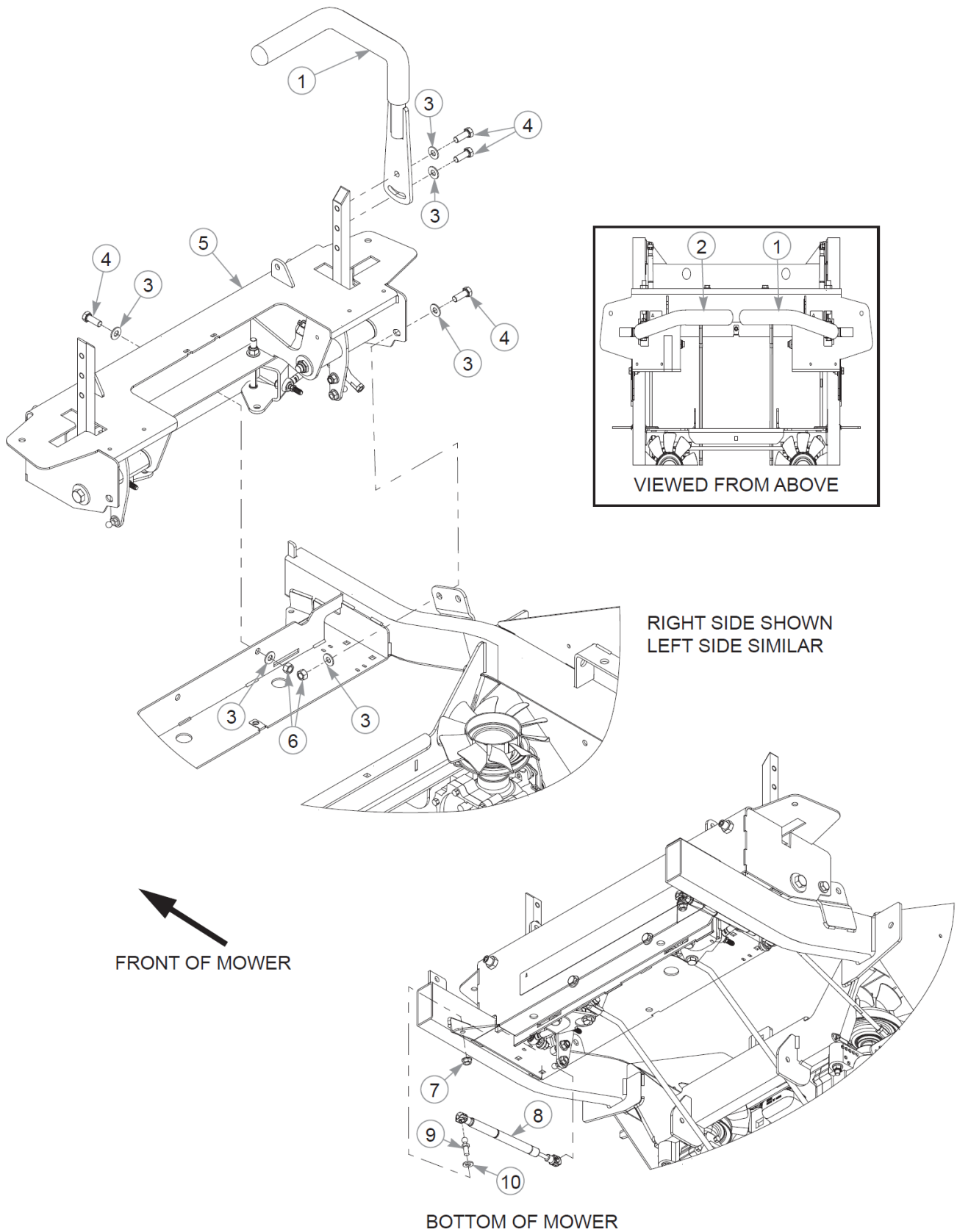

This page intentionally left blank

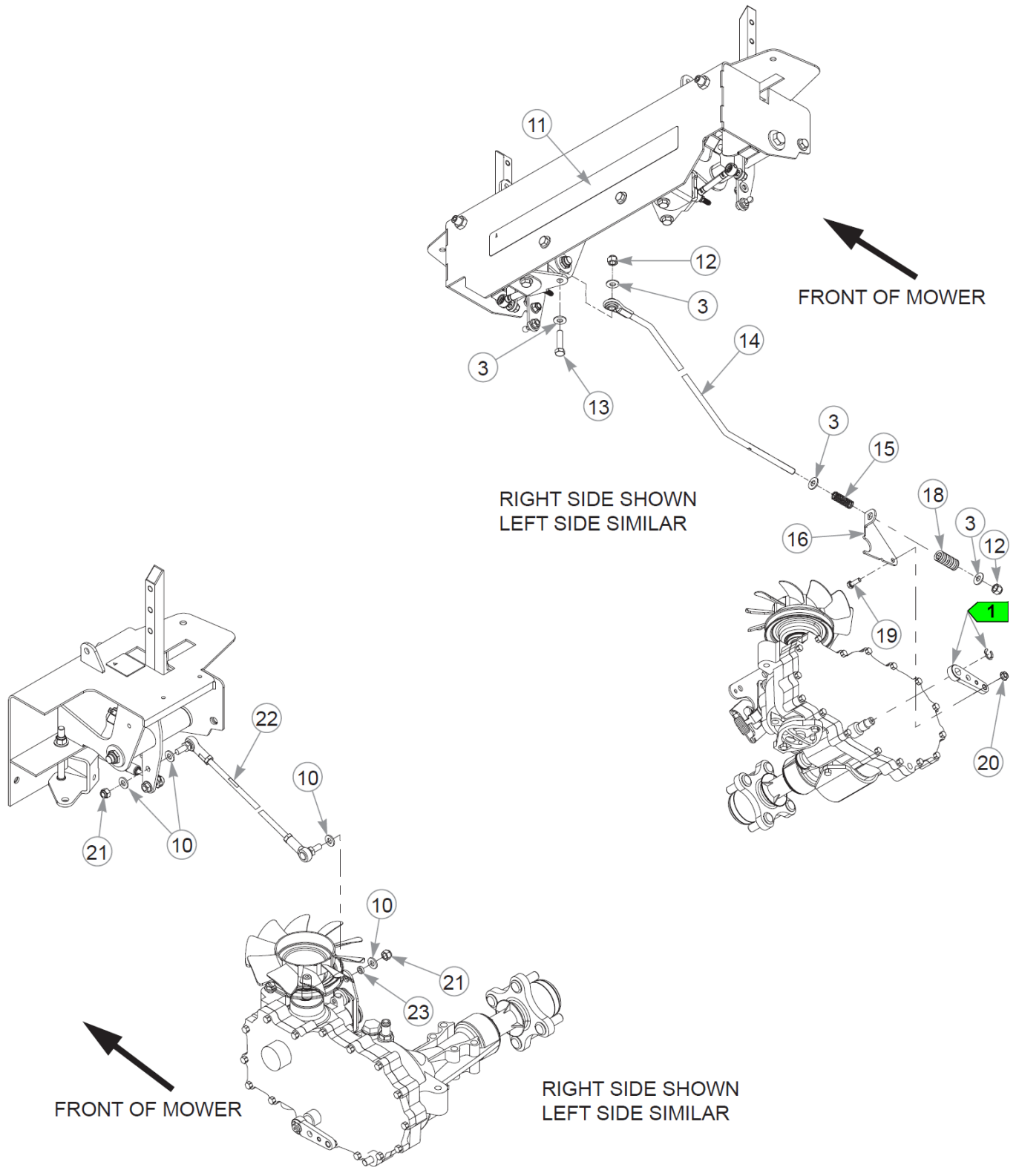

Item	Part No.	Qty	Name
1	605383	1	STEERING BAR W/A, RH
	781260	1	GRIP, STEERING BAR
2	605384	1	STEERING BAR W/A, LH
	781260	1	GRIP, STEERING BAR
3	767954	20	FW 0.379X.82X.06 HD ZN
4	036244	8	CS .375-16X1.00 HX G5 ZN
5		1	REFER TO "STEERING COVER ASSEMBLY"
6	054502	4	NT .375-16HXG5
7	016832	2	NT .312-18FLKG5
8	603983	2	DAMPER
9	781922	2	BALL STUD
10	768523	10	FW 0.343SAE
11	608096	1	DECAL, FASTRAK
12	086660	4	NT .375-16NLG8
13	080655	2	CS .375-16X1.500HXG5
14	605145	2	BRAKE ROD ASSEMBLY
15	601131	2	SPRING, BRAKE ARM RET.
16	120671	1	BRAKE SPRING LINK, RS
17	120672	1	BRAKE SPRING LINK, LS
18	601051	2	OVERTRAVEL SPRING
19	055939	2	CS .250-20X0.75 HX G5 ZN
20	016816	2	NT .250-20FLKG5
21	023655	4	NT 0.312-24 NL G8
22	600981	2	PUMP ROD ASSEMBLY
23	604456	2	SPACER, PUMP ARM

Comments for Page: Steering & Brake (Multi-Page)

1. Part of the transmission.
2. The steering arms include the grips.
1. Part of the transmission.

Item	Part No.	Qty	Name
1	556155	1	SVC STEERING COVER
2	785139	1	DECAL, STEERING L.S.
3	005108	2	CS .375-16X3.500HXG5
4	785220	1	DECAL, STEERING R.S.
5	765339	4	BUSHING,IGUS#0608 (FS)
6	124352-1	1	BRAKE BELL CRANK, LS
7	604515	2	NT .375-16 FL NY GF
8	124353-1	1	BRAKE BELL CRANK, RS
9	042630	2	CS .500-13X6.500HXG5
10	712976	4	FW 0.531X1.38X.12 ZN
11	053199	2	NT .500-13JAMG5
12	608555	2	SS .500-13 X 3.0 SH ZN
13	707398	2	NT .500-13 JAM NY LK
14	768523	10	FW 0.343SAE
15	058776	4	NT .312-18NLG5
16	119811	2	SPACER, STEERING
17	608000	4	BUSHING
18		1	LS STEERING BOX SUB-ASSEMBLY
19	601087	2	SWITCH, PLUNGER N.O.
20	604179	2	BRAKE LINK
21		1	RS STEERING BOX SUB-ASSEMBLY
22	781922	2	BALL STUD
23	016832	2	NT .312-18FLKG5

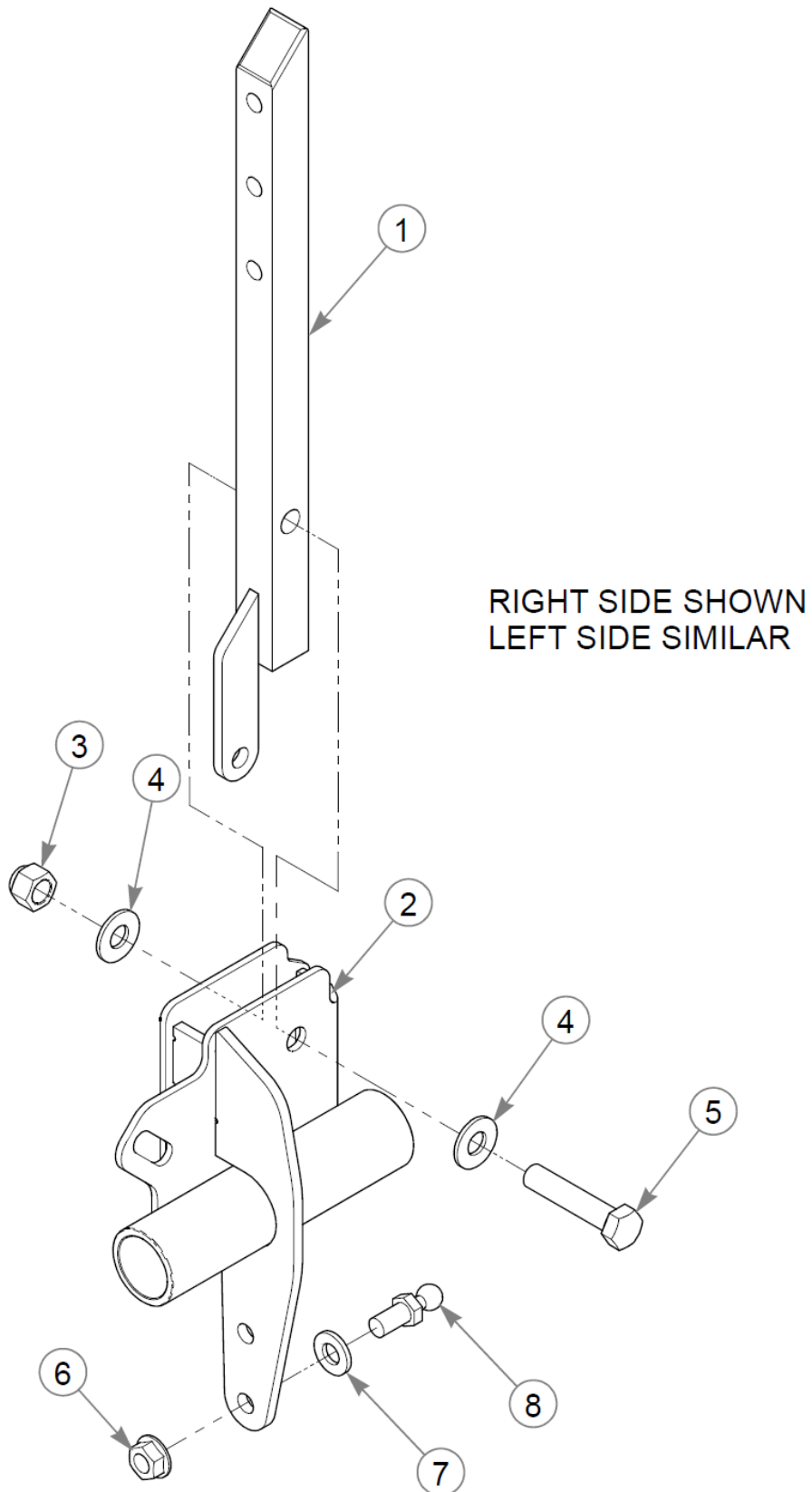

Item	Part No.	Qty	Name
1	119807	1	STEER LEVER W/A
2	607362	1	STEERING BOX S/A, RH
	607363	1	STEERING BOX S/A, LH
3	086660	1	NT .375-16NLG8
4	767954	2	FW 0.379X.82X.06 HD ZN
5	705178	1	CS .375-16X1.750HXG5
6	016832	1	NT .312-18FLKG5
7	768523	1	FW 0.343SAE
8	781922	1	BALL STUD

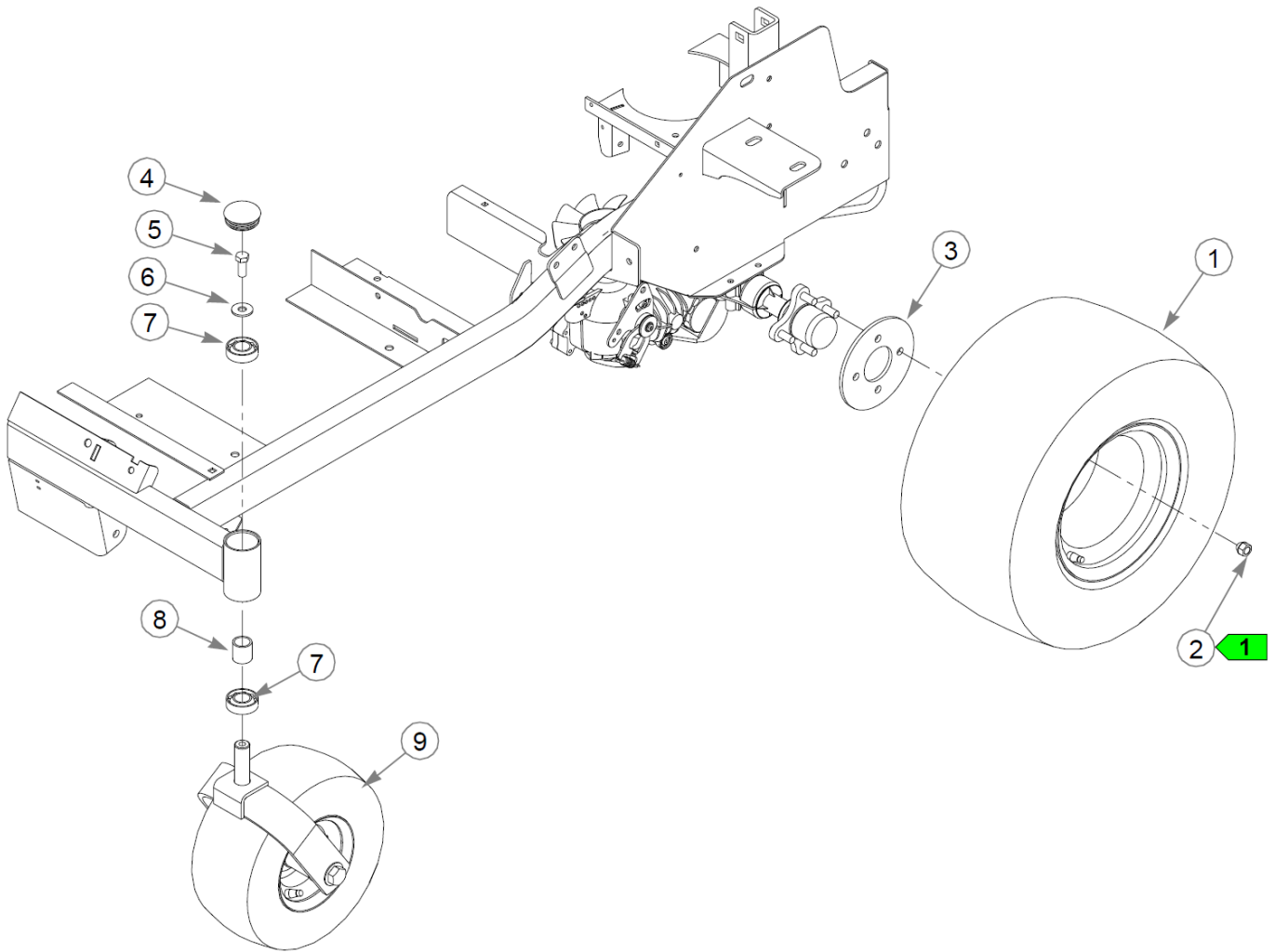

Wheels & Tires

60" FasTrak Parts Manual - 941740 -
HTFSTS060KAWFT730VA

Item	Part No.	Qty	Name
1	609122	2	TIR/WHL 23X11.00-10 BLK
2	061077	8	WHEEL NUT
3	111875-1	2	BACKUP PLATE, WHEEL
4	607831	2	BEARING CAP
5	705954	2	CS .500-13X1.25 HX G5 ZN
6	712976	2	FW 0.531X1.38X.12 ZN
7	784223	4	BEARING
8	784603	2	SPACER
9		1	LS FRONT TIRE SUB-ASSEMBLY
10		1	RS FRONT TIRE SUB-ASSEMBLY (NOT SHOWN)

Comments for Page: Wheels & Tires

1. Torque to 65–75 ft-lbs.

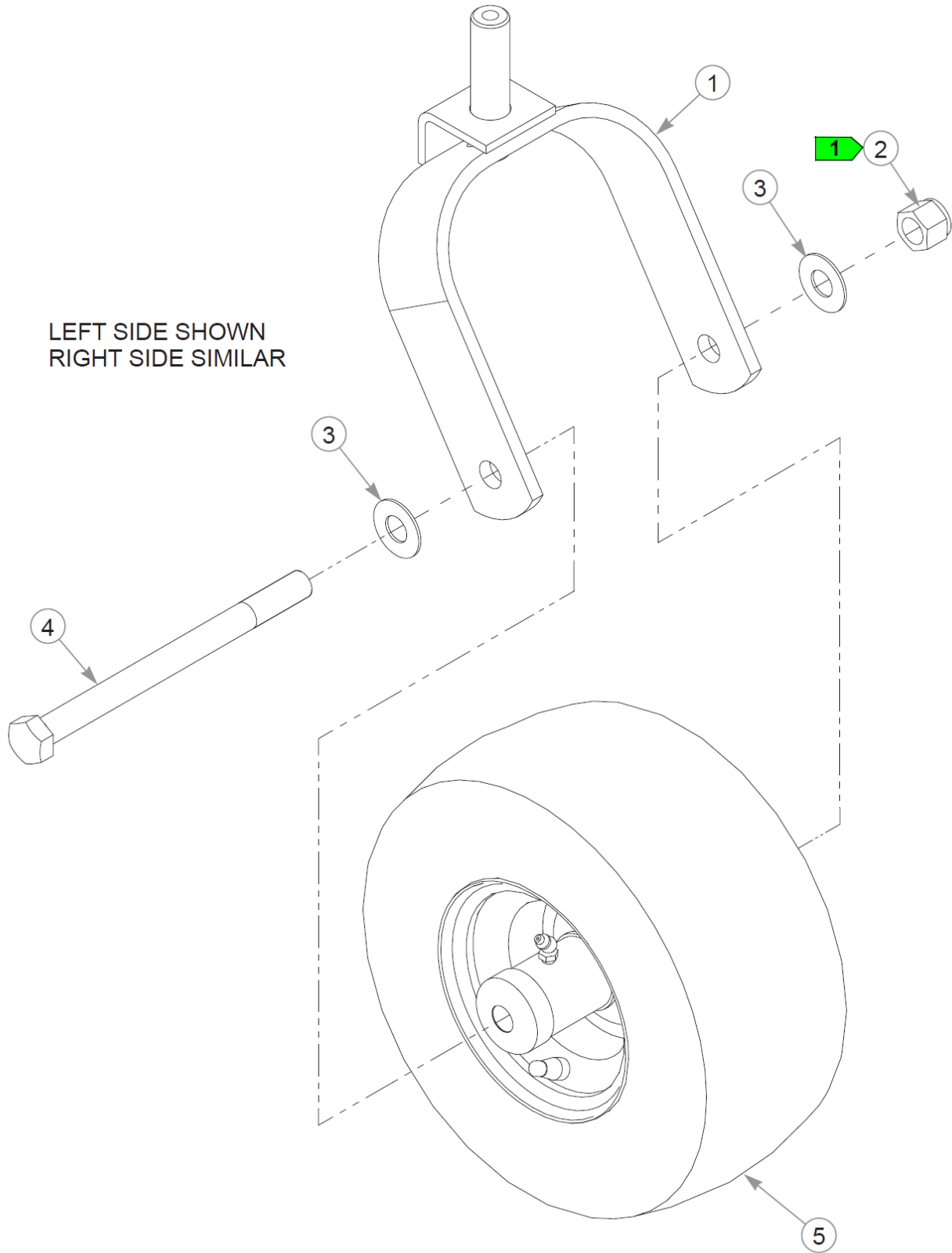

Item	Part No.	Qty	Name
1	604691	1	FORK W/A
2	061101	1	NT .750-10 HX ZN NL GR B
3	025296	2	FW .760X1.63X0.08 ZN
4	041475	1	CS .750-10X9.50 HX G5 ZN
5	606745	1	TIR/WHL 13X6.50-6 BLK

Comments for Page: Front Wheel Assembly

1. Tighten, then back off the nut until the wheel spins freely.

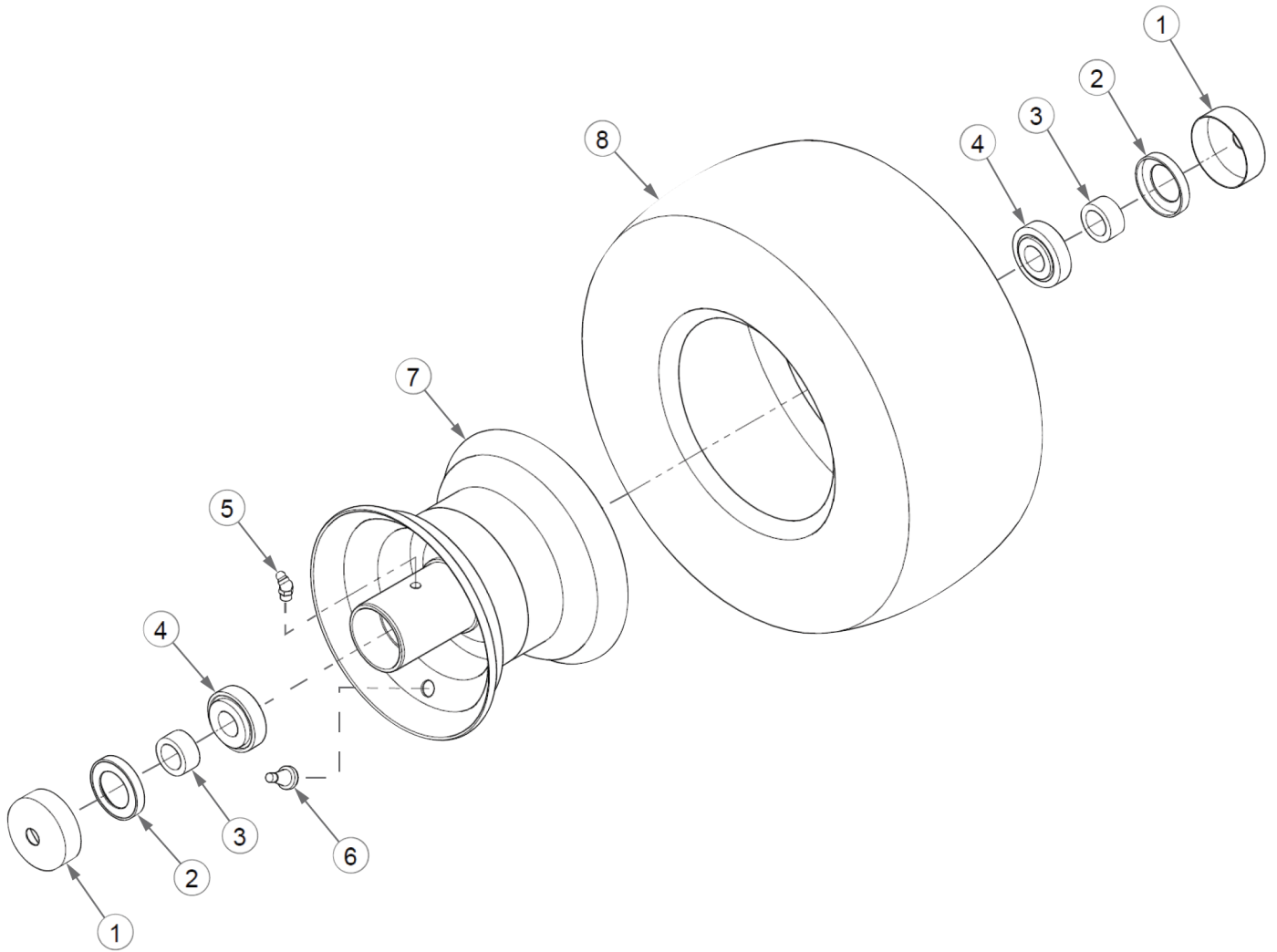

Item	Part No.	Qty	Name
	606745		TIR/WHL 13X6.50-6 BLK
1	606815	2	DUST CAP, 0.752 ID
2	606780	2	SEAL
3	606778	2	SPACER, 0.531
4	606753	2	BEARING, TAPERED ROLLER
5	606126	1	GREASE FITTING, M8X1.0
6	019521	1	TIRE VALVE TR-412 GOODY
7	606752	1	WHL 6X4.50 BLK
8	604843	1	TIR 13X6.50-6 B4R SMTH

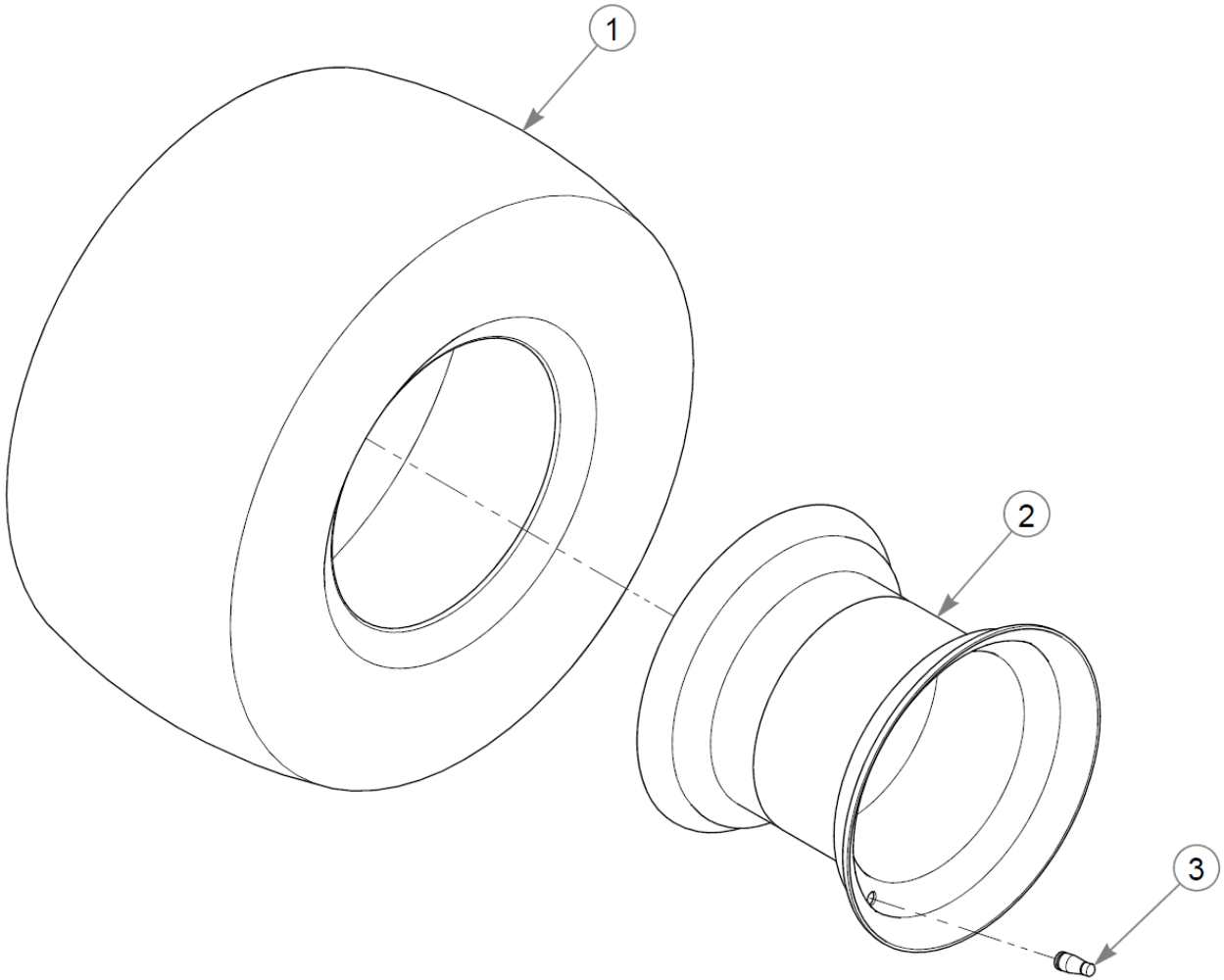

Item	Part No.	Qty	Name
1	607802	1	S/C TO 609123
	609123	1	TIR 23X11.00-10 B4R LM
2	603737	1	WHL 10X8.50 4X4.0 BLK
3	019521	1	TIRE VALVE TR-412 GOODY

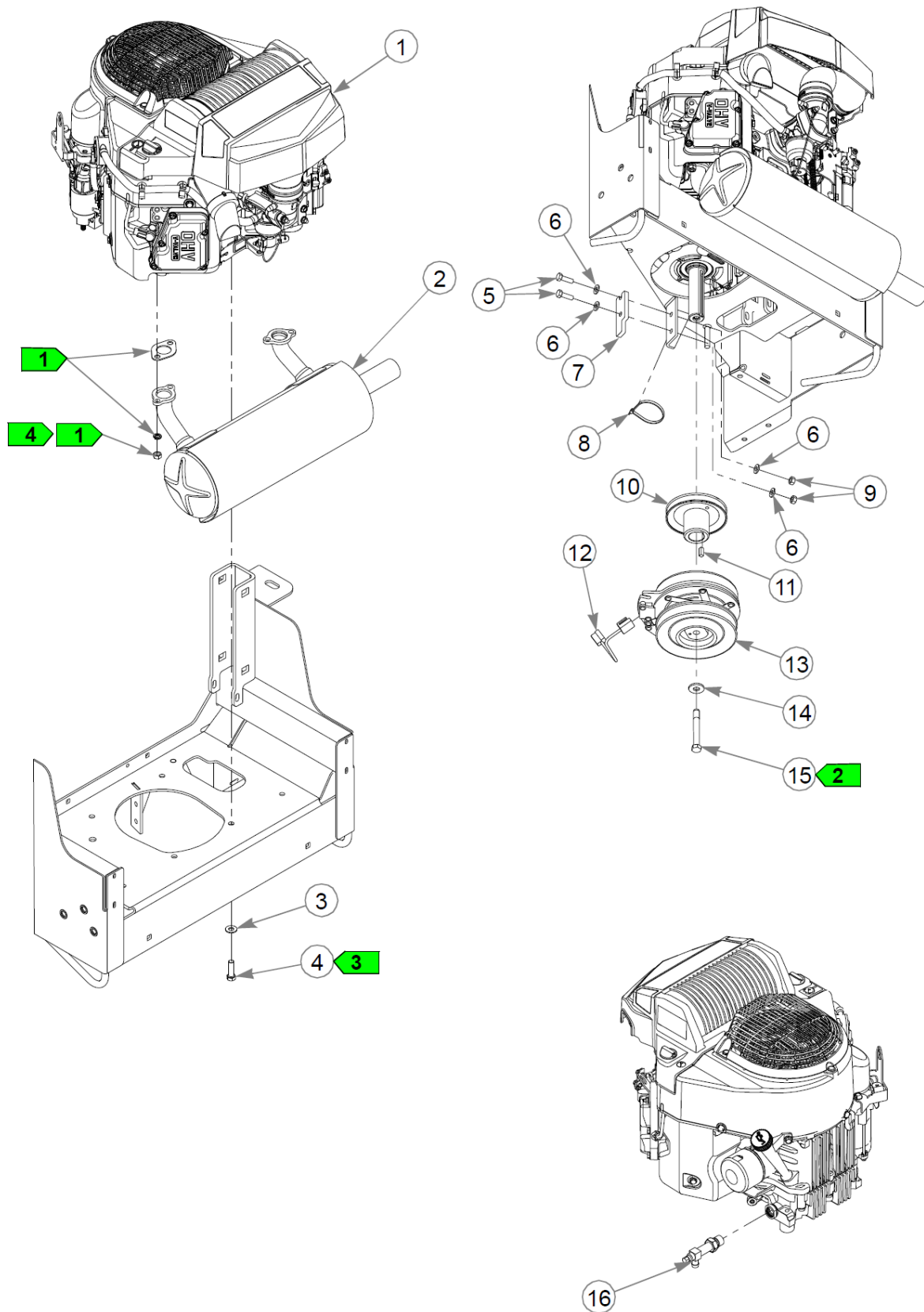

This page intentionally left blank

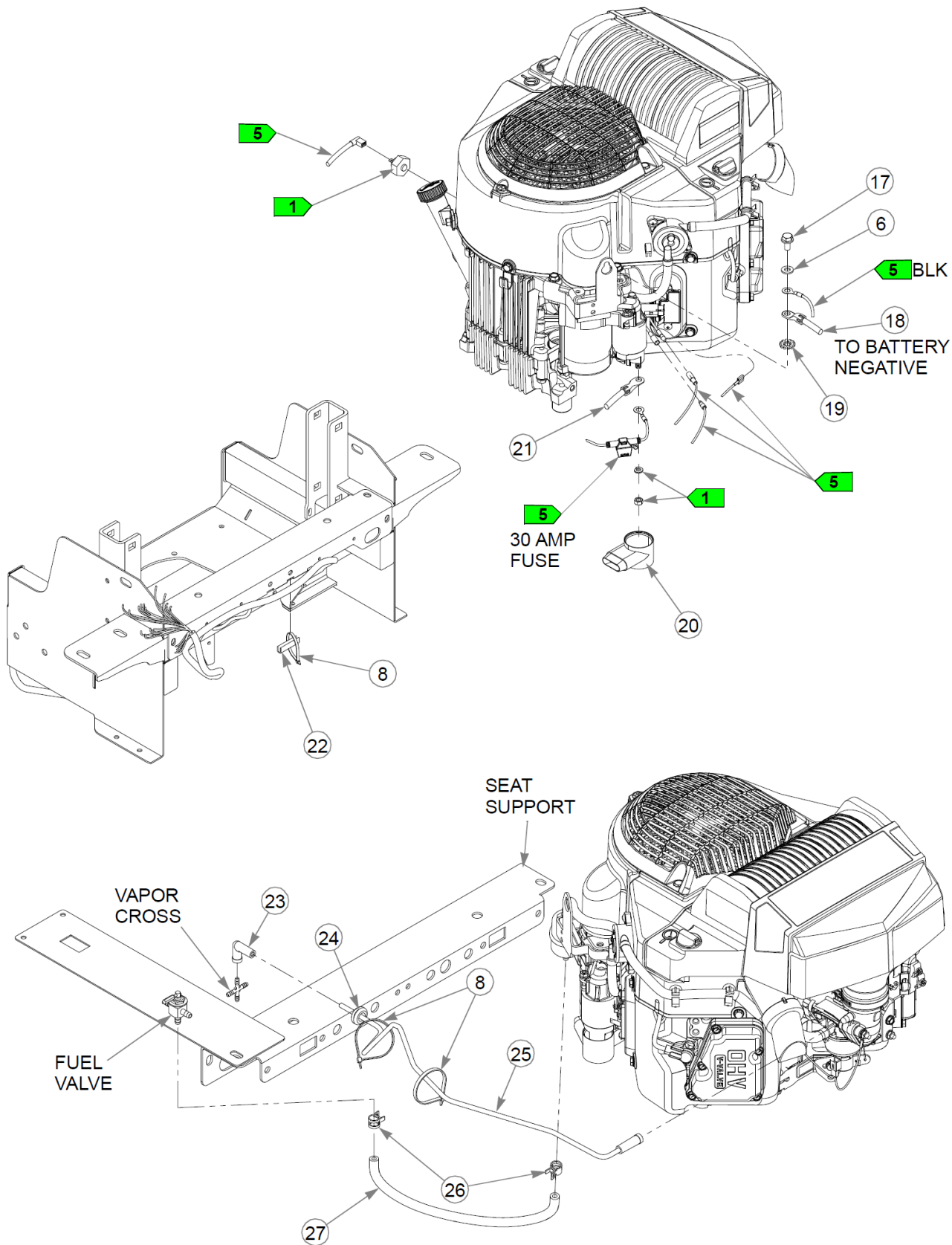

Item	Part No.	Qty	Name
1		1	ENGINE
2	608006	1	MUFFLER, 726CC KAW
3	767954	4	FW 0.379X.82X.06 HD ZN
4	602580	4	CS .375-16X1.25HXG8FTZN
5	036236	2	CS .312-18X1.000HXG5
6	768523	5	FW 0.343SAE
7	113946	1	CLUTCH ANCHOR
8	000331	3	WIRE TIE, SMALL/SHORT
9	034272	2	NT .312-18HXG5
10	608524	1	PULLEY, ENG 4.831 OP
11	712372	1	KEY 1/4 SQ X 0.66 LG(FS)
12	791251	1	HARNESS, CLUTCH PIGTAIL
<p>Comments for Part Num. 791251</p> <p>Pigtail was updated with epoxy to hold the wires steady. The wire sheath was also updated to a more flexible material.</p>			
13	601785K	1	CLUTCH KIT
14	602680	1	FW .453X1.12X.12 HRD ZN
15	601834	1	CS .437-20X3.25 HXG5ZN
16	796524	1	VALVE,OIL DRAIN M20x2.5
17	720516	1	CS M8-1.25X16HX FL10.9
18	744284	1	BATTERY CABLE NEGATIVE
19	029876	1	LW .312 INTEXT ZN
20	609182	1	BOOT, RED
21	786632	1	BATTERY CABLE, POS RED
22	033001P	1	FLEX TRIM UNI-GRIP - 3 FT
23	605565	1	BOOT, 3/16 TO 3/16
24	080358	1	GM .50X1.00X.75X.12
25	605493	1	VAPOR LINE, 3/16 FORMED
26	000323	2	CLIP, HOSE CLAMP
27	015818P	1	FUEL LINE, 1/4" - 6 FT

Comments for Page: Engine, Muffler & Clutch (Multi-Page)

1. Supplied with the engine.
2. Torque to 45–48 ft-lbs.
3. Torque to 30–35 ft-lbs.
4. Torque to 17 ft-lbs.

5. Part of the wire harness.

TRIM & FUEL LINE LENGTHS

A: 2" (FLEXIBLE TRIM)

B: 12.5" (FUEL LINE)

This page intentionally left blank

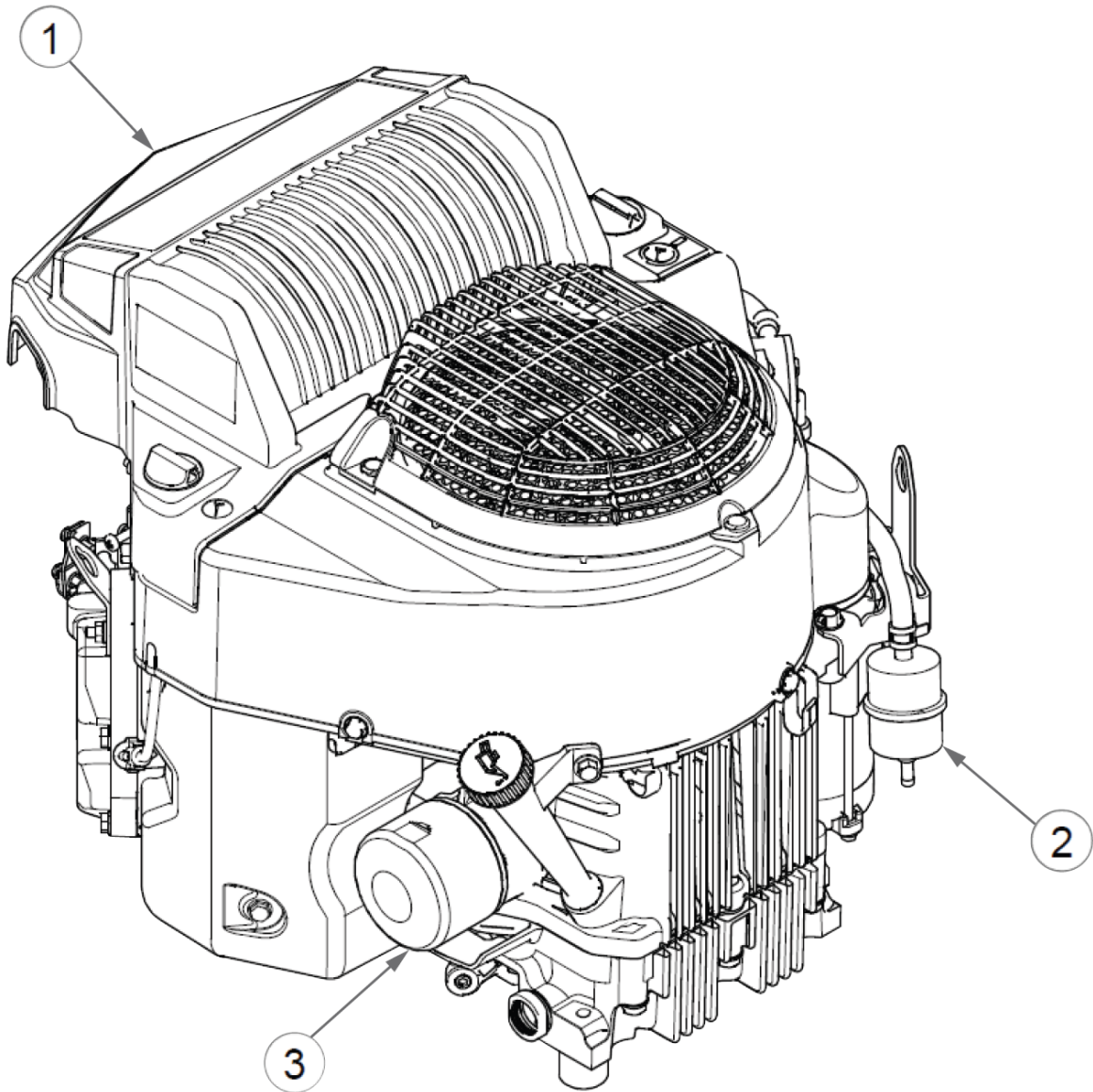

Item	Part No.	Qty	Name
1	607968	1	AIR FILTER, KAW FT
2	604558	1	FILTER, KAWASAKI FUEL
3	602581	1	ENGINE OIL FILTER

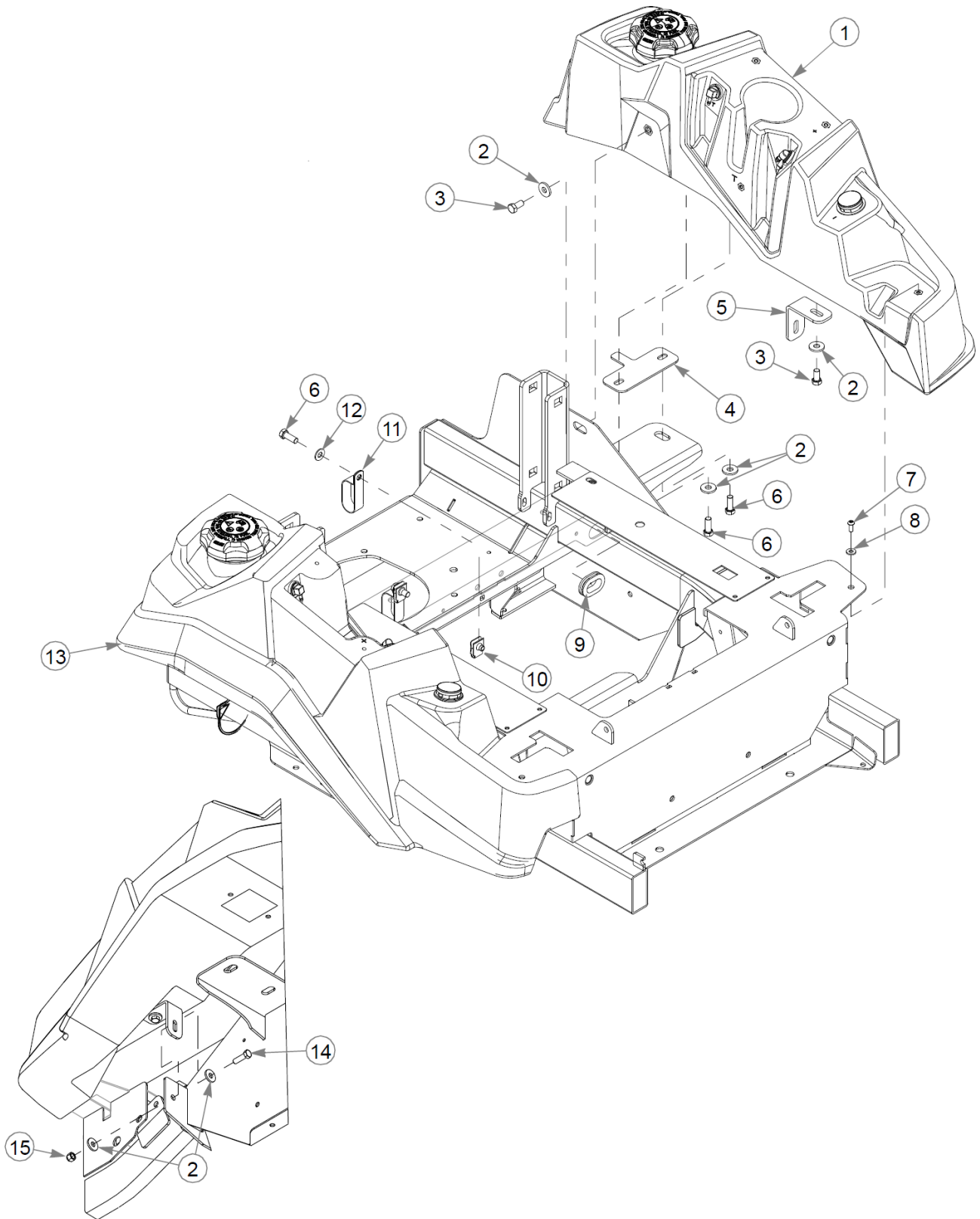

UNDERSIDE OF GAS TANK

This page intentionally left blank

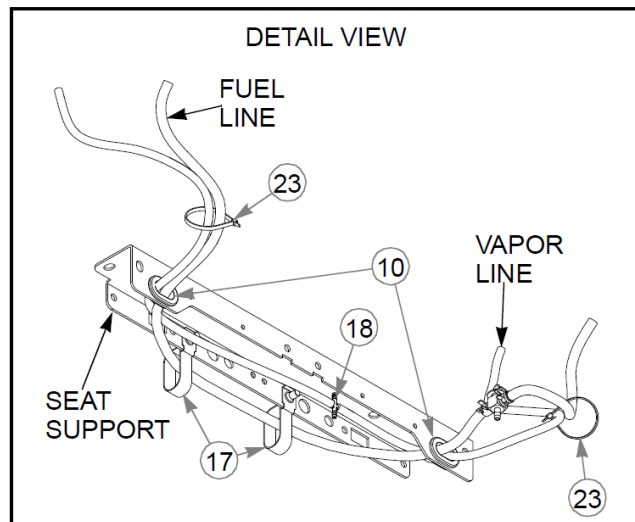
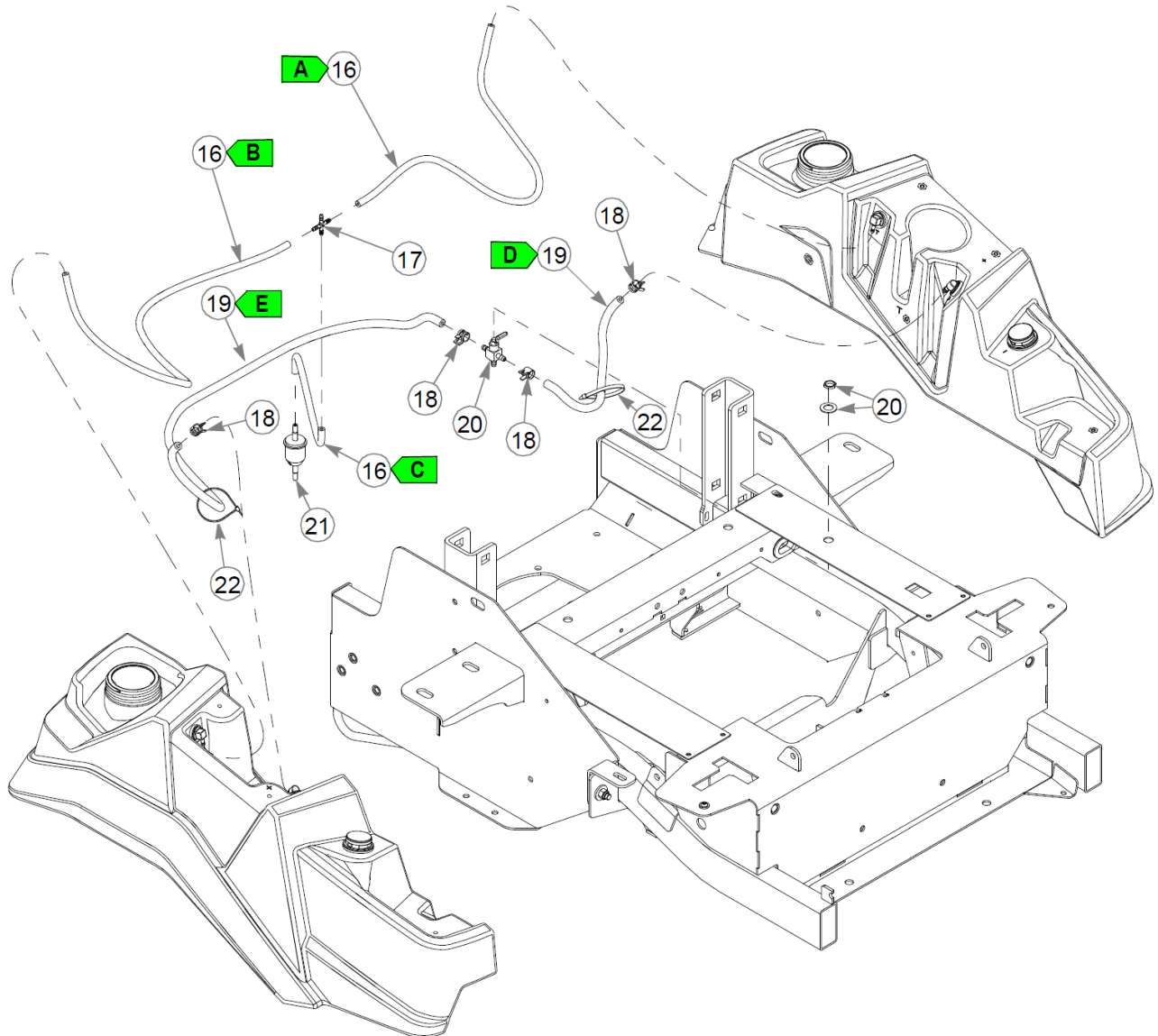

Item	Part No.	Qty	Name
1	608411	1	FUEL TANK ASSY, LEFT
2	712919	12	FW 0.406X1.00X.12 HD ZN
3	055822	4	CS .375-16X0.75 HX G5 ZN
4	127925-1	2	YELLOW, SPACER
5	127924-1	2	YELLOW, BRACKET
6	036244	6	CS .375-16X1.00 HX G5 ZN
7	608598	2	CS .250-20 X .625 BH TX
8	605628	2	FW 0.281X.63X.07 ZB
9	706531	2	GM 1.12X1.75X1.37X.12
10	601758	2	CN .375-16x.200 MAX THK
11	045088	2	HOSE CLAMP 1" (FS)
12	767954	2	FW 0.379X.82X.06 HD ZN
13	608412	1	FUEL TANK ASSY, RIGHT
14	052860	2	CS .375-16X1.25 HX G5 ZN
15	086660	2	NT .375-16NLG8
16	603326P	1	VAPOR LINE, 3/16" - 7 FT
17	605425	1	CROSS, 3/16" PLASTIC
18	000323	4	CLIP, HOSE CLAMP
19	015818P	1	FUEL LINE, 1/4" - 6 FT
20	745059	1	FUEL VALVE 3-WAY
21	604323	1	VAPOR SYSTEM FILTER
22	000331	2	WIRE TIE, SMALL/SHORT

Comments for Page: Fuel System (Multi-Page)

FUEL & VAPOR LINE LENGTHS

A: 27" - LEFT TANK TO CROSS (VAPOR)

B: 34" - RIGHT TANK TO CROSS (VAPOR)

C: 12" - CROSS TO FILTER (VAPOR)

D: 12.5" - LEFT TANK TO VALVE (FUEL)

E: 41.5" - RIGHT TANK TO VALVE (FUEL)

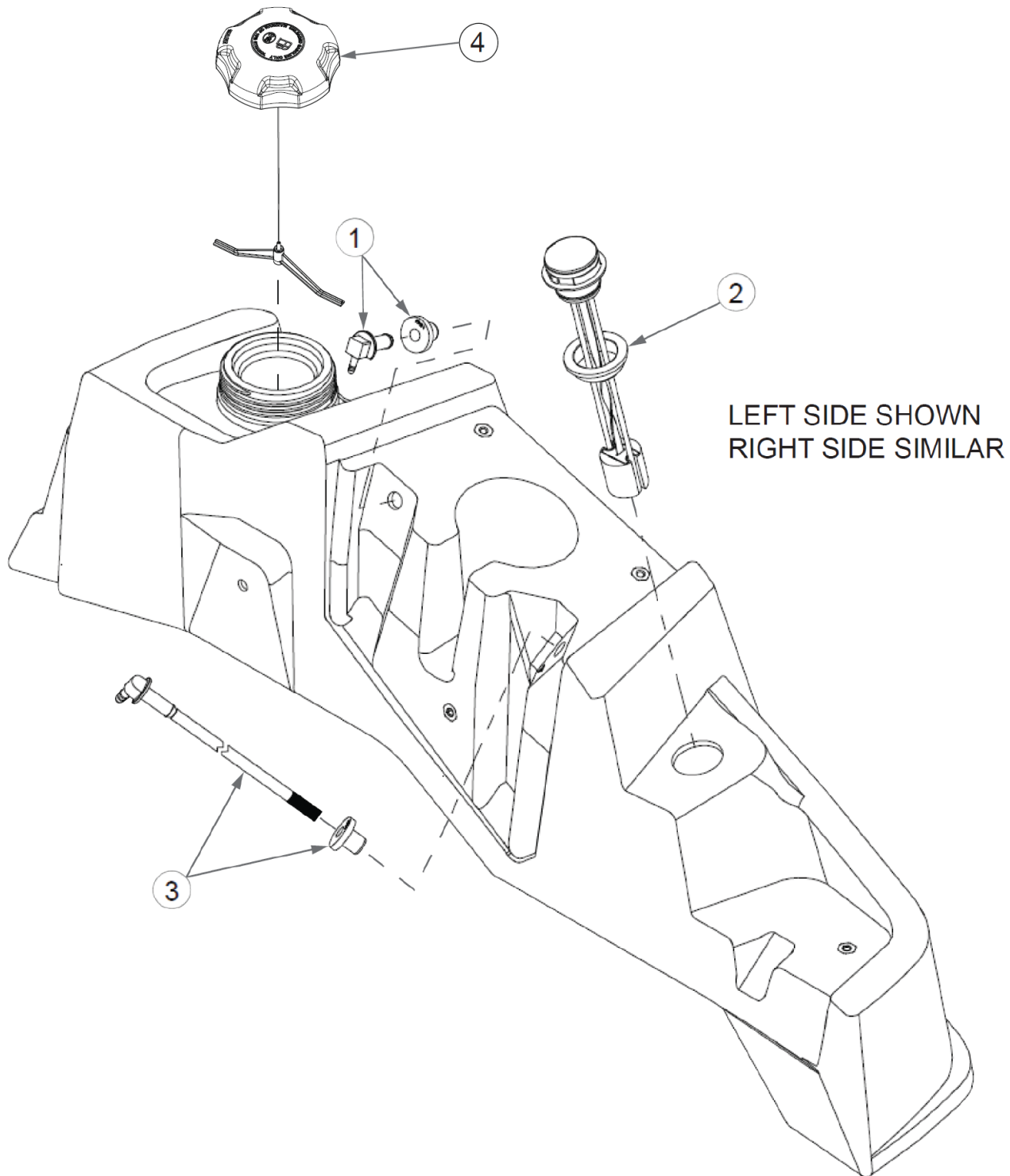

Item	Part No.	Qty	Name
	608411	1	FUEL TANK ASSY, LEFT
	608412	1	FUEL TANK ASSY, RIGHT
1	604287K	1	VENT FITTING SVC KIT
2	608497K	1	SVC KIT, FUEL GAUGE
3	608506K	1	SVC, KIT, SUCTION HOSE
4	608995	1	CAP - RATCHET 350

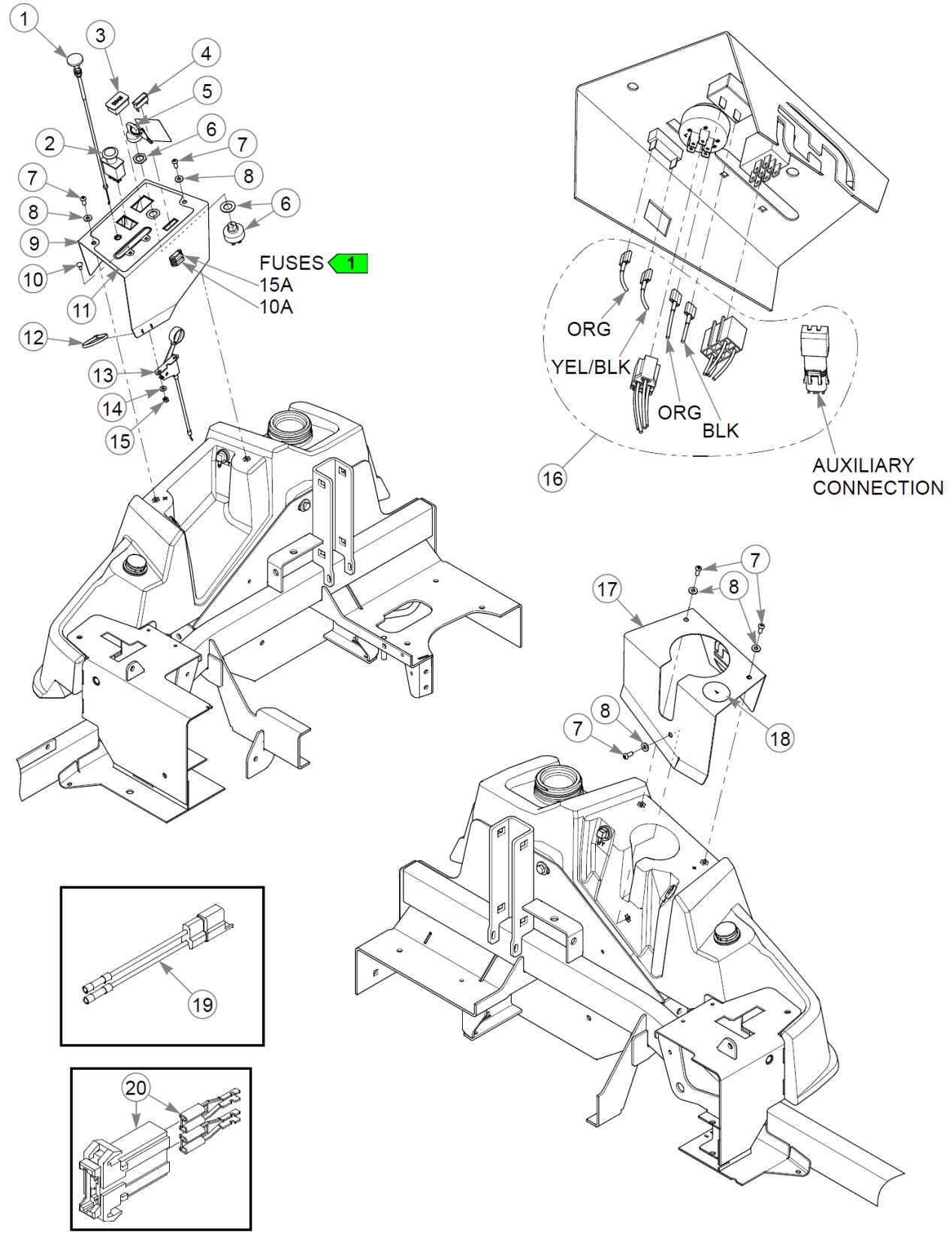

Item	Part No.	Qty	Name
1	786657	1	CABLE, CHOKE
2	776476	1	SWITCH, PTO 6201-321
3	769166	1	HOUR METER
4	712257	1	INDICATOR LIGHT, RED(FS)
5	785808	1	KEY ASSEMBLY
6	045898	1	IGNITION SWITCH
7	608598	5	CS .250-20 X .625 BH TX
8	605628	5	FW 0.281X.63X.07 ZB
9	556156	1	SVC INST. PANEL
10	601098	2	CB 10-24 X .500 ZYNC
11	608553	1	DECAL, INSTR. PANEL
12	000331	1	WIRE TIE, SMALL/SHORT
13	778365	1	CABLE, THROTTLE
14	704932	2	FW 0.219X.50X.05 ZN
15	059832	2	NT #10-24 HX NL ZN
16	608472	1	WIRE HARNESS
17	127795-1	1	COVER, FUEL FILLER
18	608127	1	DECAL, USA, F&D
19	114052	1	KIT, CLUTCH CONN. REP.
20	601047	1	HOLDER, FUSE
21	601053	3	RELAY, SEALED W/BRACKET

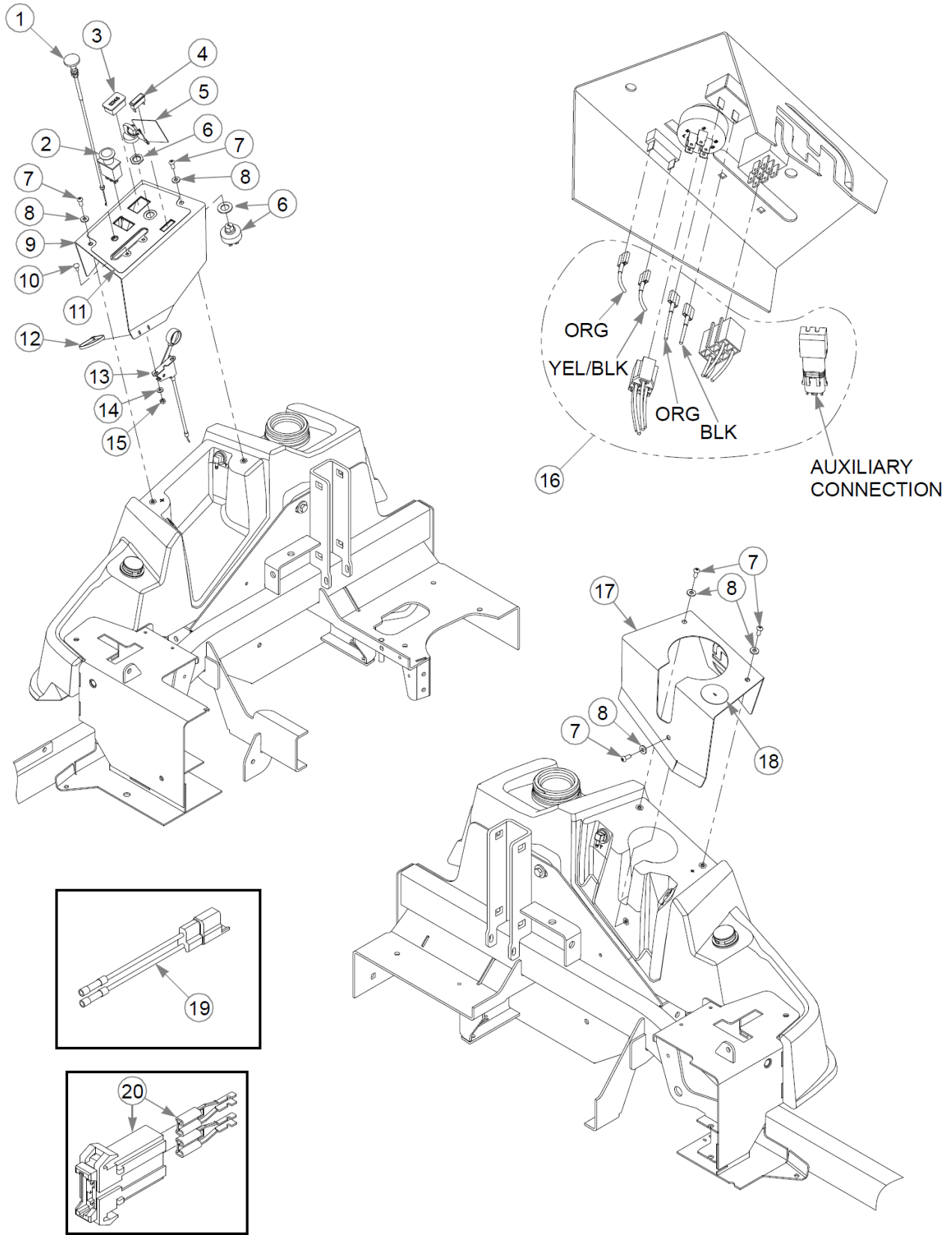

Item	Part No.	Qty	Name
1	786657	1	CABLE, CHOKE
2	776476	1	SWITCH, PTO 6201-321
3	769166	1	HOUR METER
4	712257	1	INDICATOR LIGHT, RED(FS)
5	785808	1	KEY ASSEMBLY
6	045898	1	IGNITION SWITCH
7	608598	5	CS .250-20 X .625 BH TX
8	605628	5	FW 0.281X.63X.07 ZB
9	556156	1	SVC INST. PANEL
10	601098	2	CB 10-24 X .500 ZYNC
11	608553	1	DECAL, INSTR. PANEL
12	000331	1	WIRE TIE, SMALL/SHORT
13	778365	1	CABLE, THROTTLE
14	704932	2	FW 0.219X.50X.05 ZN
15	059832	2	NT #10-24 HX NL ZN
16	609225	1	WIRE HARNESS, FST
17	127795-1	1	COVER, FUEL FILLER
18	608127	1	DECAL, USA, F&D
19	114052	1	KIT, CLUTCH CONN. REP.
20	601047	1	HOLDER, FUSE
21	601053	3	RELAY, SEALED W/BRACKET

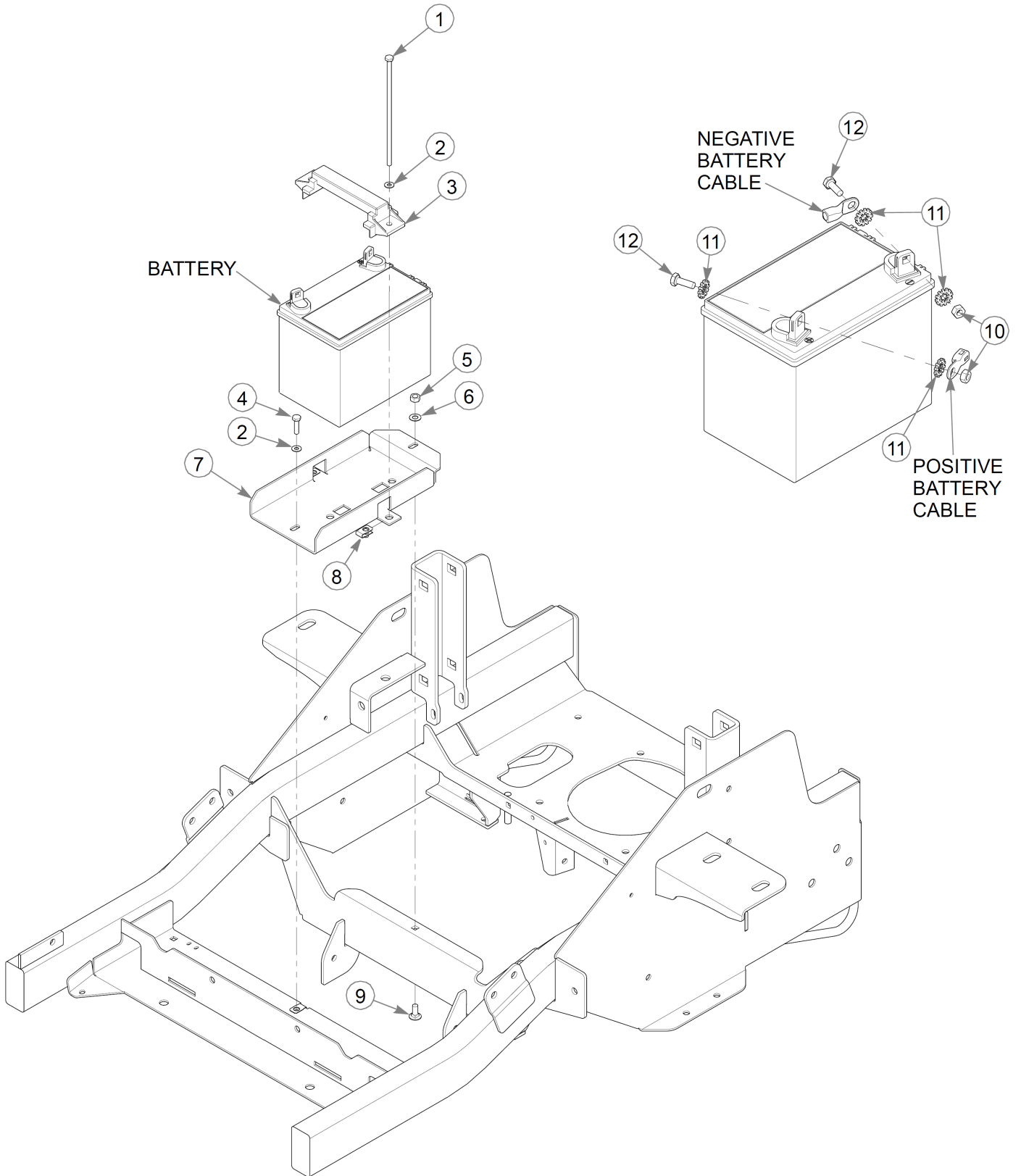

Battery

Item	Part No.	Qty	Name
1	604465	2	CS .250-20X7.50 HX G5 ZN
2	017079	3	FW .250SAE
3	604178	1	STRAP, TIE DOWN
4	056077	1	CS .250-20X1.000HXG5
5	034272	1	NT .312-18HXG5
6	604252	1	FW .340X.68X.04 ZN
7	127794-1	1	BATTERY TRAY
8	601982	2	CN .250-20X .150 MAX THK
9	016253	1	CB .312-18X .750 FUL ZN
10	024927	2	NT .250-20HXG5
11	029868	4	LW .250 INTEXT ZN
12	055939	2	CS .250-20X0.75 HX G5 ZN

Comments for Page: Battery

1. When performing service on the mower, disconnect the negative battery cable (black) and do not reconnect it to the battery until ready to start the engine.

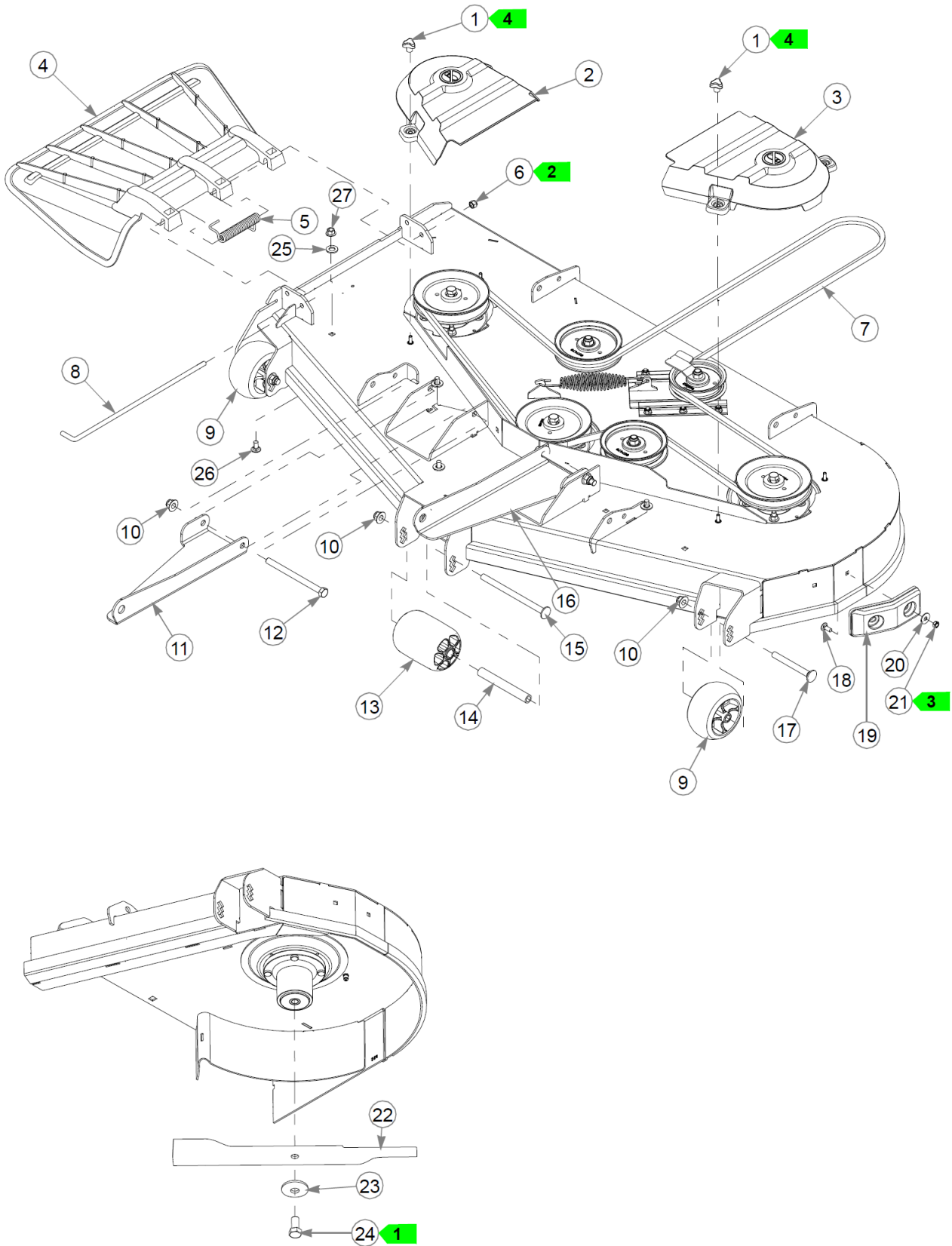

Item	Part No.	Qty	Name
1	607186	4	.25-20 FEMALE KNOB
2	607865	1	PULLEY COVER, RH
3	607866	1	PULLEY COVER, LH
4	605469	1	DISCHARGE CHUTE
5	602435	1	SPRING, TORSION
6	086660	1	NT .375-16NLG8
7	605510	1	DECK BELT
8	602432	1	PIN, CHUTE
9	604780	2	WHEEL, ANTI-SCALP
10	608880	5	NT .50-13 FL NY
11	129896-1	1	PULLER, R
12	042630	2	CS .500-13X6.500HXG5
13	602341	1	WHEEL, ANTI-SCALP
14	602344	1	SPACER, ANTI- SCALP 5.73
15	602338	1	CB .50-13 X 7.50 STD ZN
16	129897-1	1	PULLER, L
17	602339	2	CB .50-13 X 4.50 STD ZN
18	016253	2	CB .312-18X .750 FUL ZN
19	605376	1	DECK BUMPER
20	079210	2	FW 0.344X1.0X0.06 ZN
21	604251	2	NT .312-18 HXNL JAM G2ZN
22	606253	3	BLADE, 20.5"-H-F-CW
	600901	3	BLADE, F20.50"-L-F-CW
	793794	3	BLADE,20.50"-L-F-CW
	794214	3	BLADE,20.50"-MUL-F-CW
	794230	3	BLADE,20.50"GAT-F-CW
	794685	3	BLADE, F20.50"-H-F-CW
23	782474	3	CW .678 X 2.250 X .187
24	781872	3	CS .625-11X1.250HXG5
25	004168	4	FW .531x1.00x.090 ZN
26	011320	4	CB .375-16X .750 STD ZN
27	604515	4	NT .375-16 FL NY GF

Comments for Page: Deck Belt, Discharge Chute, Pulley Covers & Blades

1. Torque to 118 ft-lbs.

Deck Belt, Discharge Chute, Pulley Covers & Blades

60" FasTrak Parts Manual - 941740 -
HTFSTS060KAWFT730VA

2. Do not torque; the discharge chute must pivot freely.
3. Torque to 3–6 ft-lbs.
4. Torque to 15 in-lbs.

This page intentionally left blank

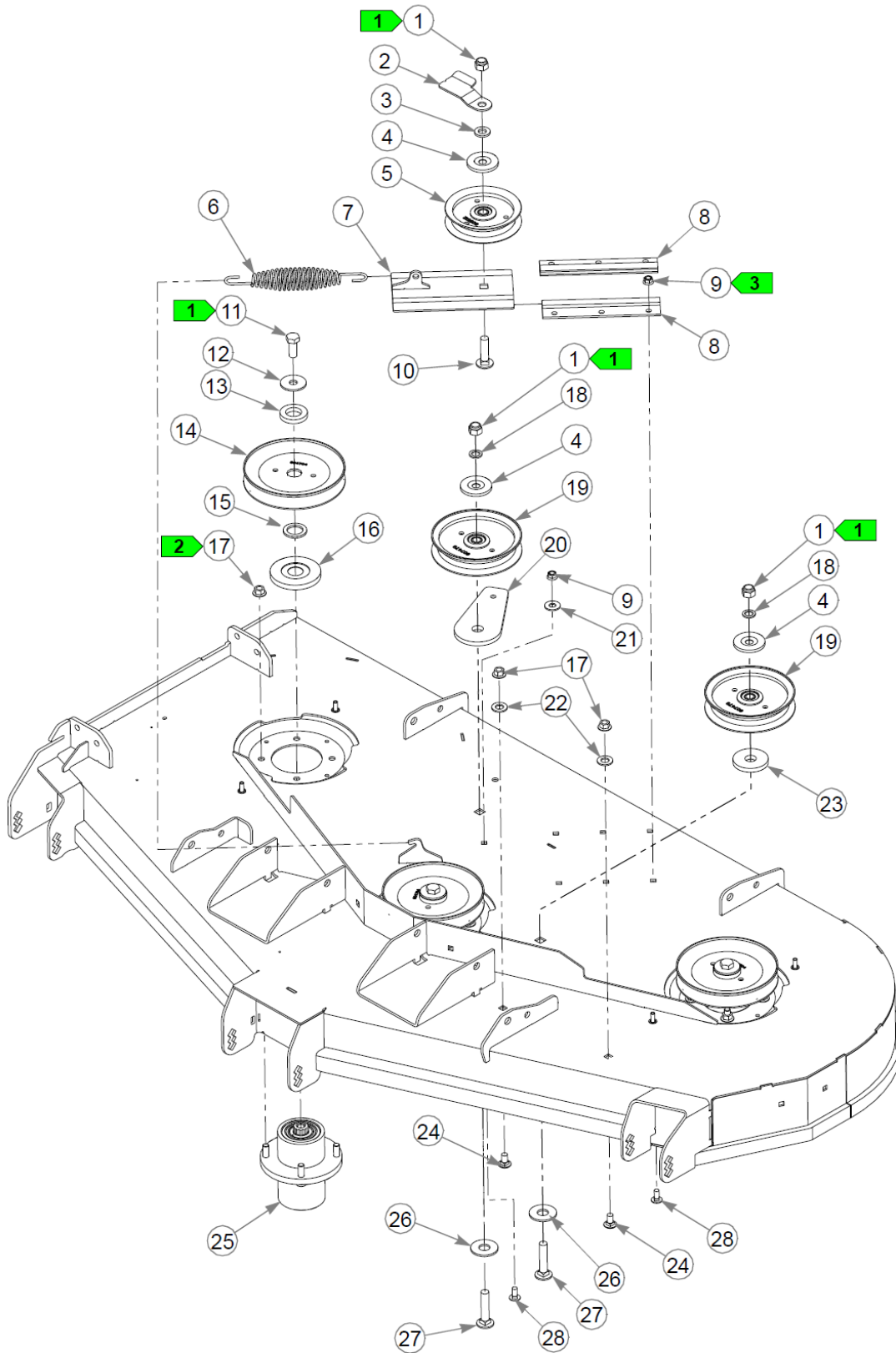

Item	Part No.	Qty	Name
1	781567	3	NT .500-13NLG5
2	125847-4	1	BELT GUIDE, 4.00" IDLER
3	607428	1	FW 0.531 X 0.90 X 0.134
4	605467	3	DUST SHIELD
5	605512	1	4" IDLER PULLEY
6	781302	1	IDLER SPRING
7	121052	1	SLED, TENSIONER
8	604790	2	IDLER SLIDE, EXTRUDED
9	608059	7	NT .312-18 FL NY G5
10	604253	1	CB .50-13 X 2.00 STD ZN
11	705954	3	CS .500-13X1.25 HX G5 ZN
12	752386	3	CW .505 X 1.625 X .140
13	604777	3	SPINDLE SPACER
14	604704	3	PULLEY, DECK DRIVE B-SEC
15	045765	3	FW 1.030X1.50X.13 HD ZN
16	606362	3	DUST SHIELD
17	604515	14	NT .375-16 FL NY GF
18	604486	2	FW .531X.812X.089 HD
19	607479	2	IDLER PULLEY, 5.00"
20	605465	1	BASE, IDLER PULLEY MOUNT
21	017129	1	FW .440X1.00X0.08 ZN
22	004168	2	FW .531x1.00x.090 ZN
23	605508	1	FW .73X2.25X.31 ZN
24	011320	2	CB .375-16X .750 STD ZN
25	607208	3	BLADE SPINDLE ASSY
26	608374	2	FW 0.719 X 1.75 X 0.125
27	604254	2	CB .50-13 X 2.50 STD ZN
28	016253	7	CB .312-18X .750 FUL ZN

Comments for Page: Deck Pulleys & Spindles

1. Torque to 73 ft-lbs.
2. Torque to 30 ft-lbs.
3. Torque to 3–6 ft-lbs.

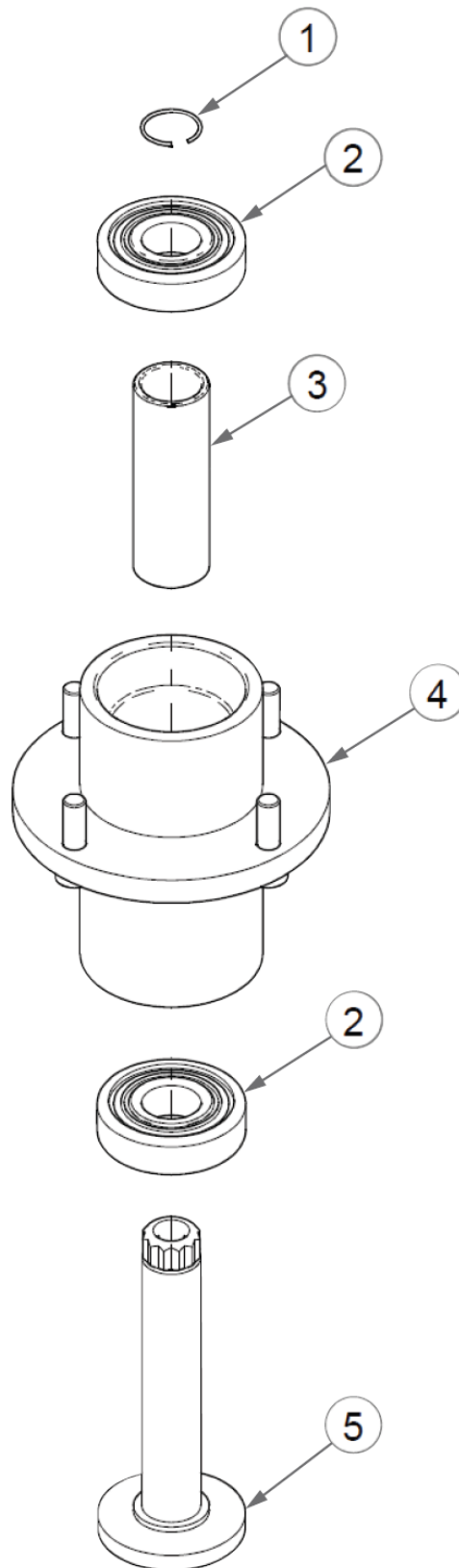

Item	Part No.	Qty	Name
	607208	1	BLADE SPINDLE ASSY
1	783548	1	RING, BLADE SPINDLE RET
2	607275	2	BLADE SPINDLE BEARING
3	607210	1	BLADE SPINDLE SPACER
4	607417	1	SVC, SPINDLE HOUSING
5	607211	1	BLADE SPINDLE SHAFT

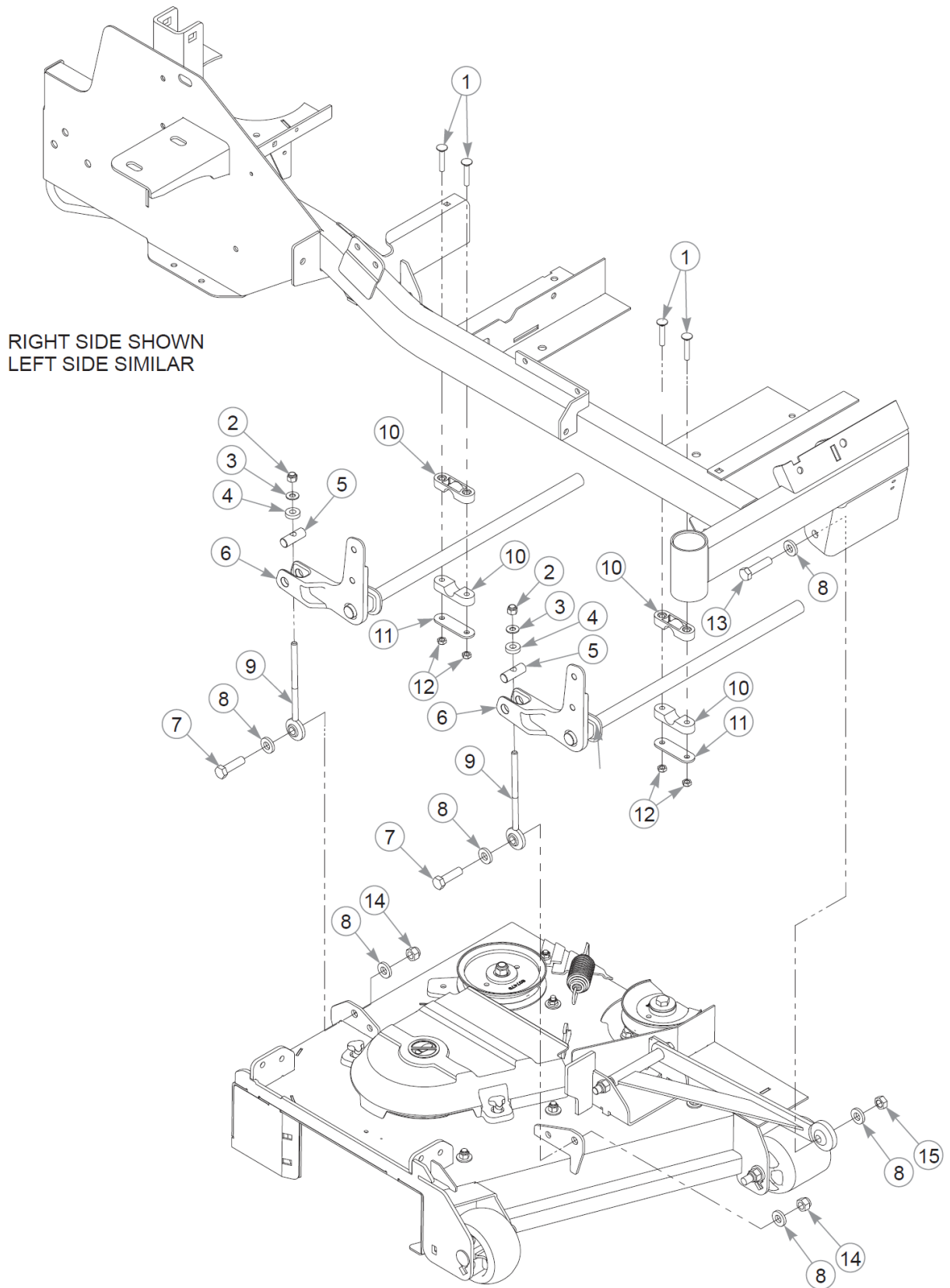

This page intentionally left blank

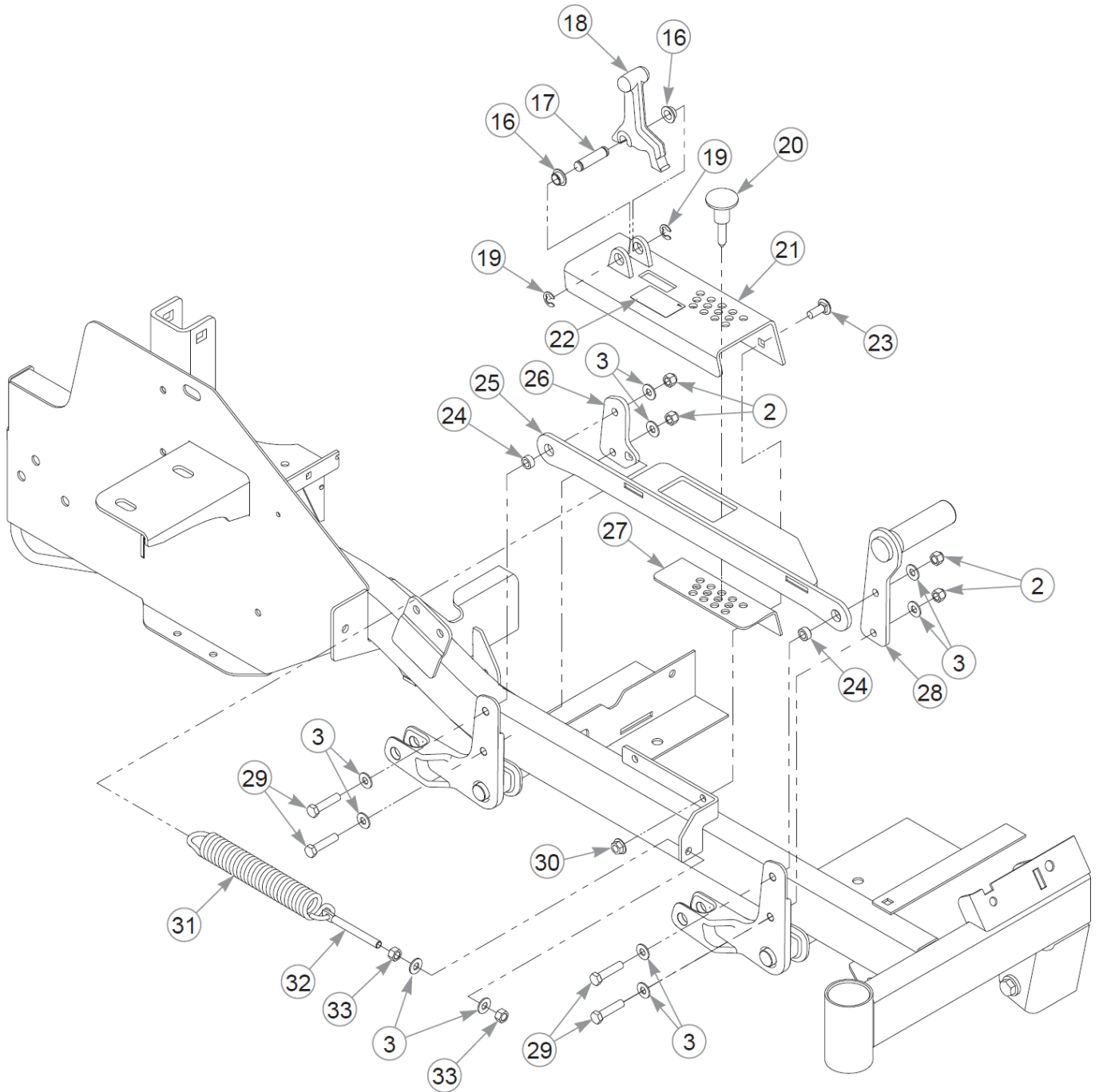

Item	Part No.	Qty	Name
1	608658	8	CB .3125 X 1.75 ZN G8
2	086660	8	NT .375-16NLG8
3	767954	14	FW 0.379X.82X.06 HD ZN
4	605114	4	FW .41X.94X.25 UHMW
5	607970	4	PIVOT, DECK LIFT
6	127784-1	2	DECK LIFT W/A
7	017616	4	CS .500-13X1.750HXG5
8	767962	12	FW .531 x 1.063 x .175
9	127786	4	DECK HANGER
10	607907	8	BUSHING, DECK LIFT
11	126369-1	4	SUPPORT, DECK HANGER
12	604251	8	NT .312-18 HXNL JAM G2ZN
13	078949	2	CS .500-13X2.000 FUL HX
14	781567	4	NT .500-13NLG5
15	008193	2	NT .500-13HXG5
16	768259	2	BUSHING,IGUS#0810 (FS)
17	605470	1	CE .500X2.00X1.63
18	605466	1	TRANSPORT LATCH
19	793059	2	CLIP E,(1/2").80X.396X.
20	607039	1	PIN, .375X1.62 MAGNETIC
21	556158	1	SVC DECK HEIGHT
22	605538	1	DECAL, DECK HEIGHT
23	025395	2	CB .375-16X 1.00 G5 ZN
24	118900	2	SPACER, DECK LIFT LINK
25	126374-4	1	DECK LIFT LINK ZINC
26	126377-1	1	SPRING ASSIST PLATE
27	126370-1	1	DECK HEIGHT BRACKET
28	607971-1	1	PEDAL W/A
29	705160	4	CS .375-16X1.625HXG5
30	016899	2	NT .375-16 FLKG5
31	008938	1	TENSION SPRING-PLATED
32	601486	1	EB, .375-16X3.00 FULTHD
33	054502	2	NT .375-16HXG5

Comments for Page: Deck Lift (Multi-Page) - PRIOR TO S/N 21094865

1. The top deck lift bracket includes the decal.

This page intentionally left blank

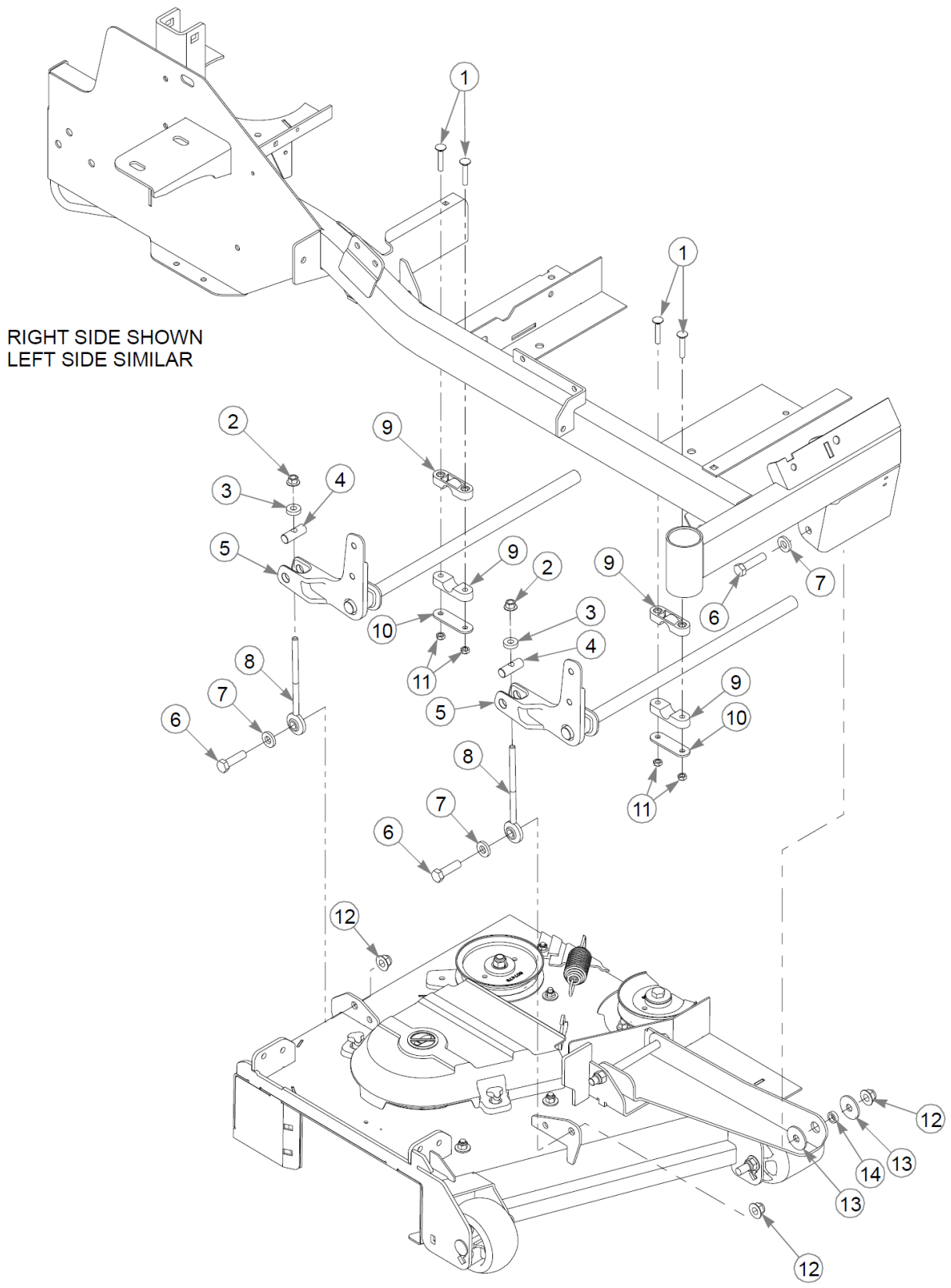

This page intentionally left blank

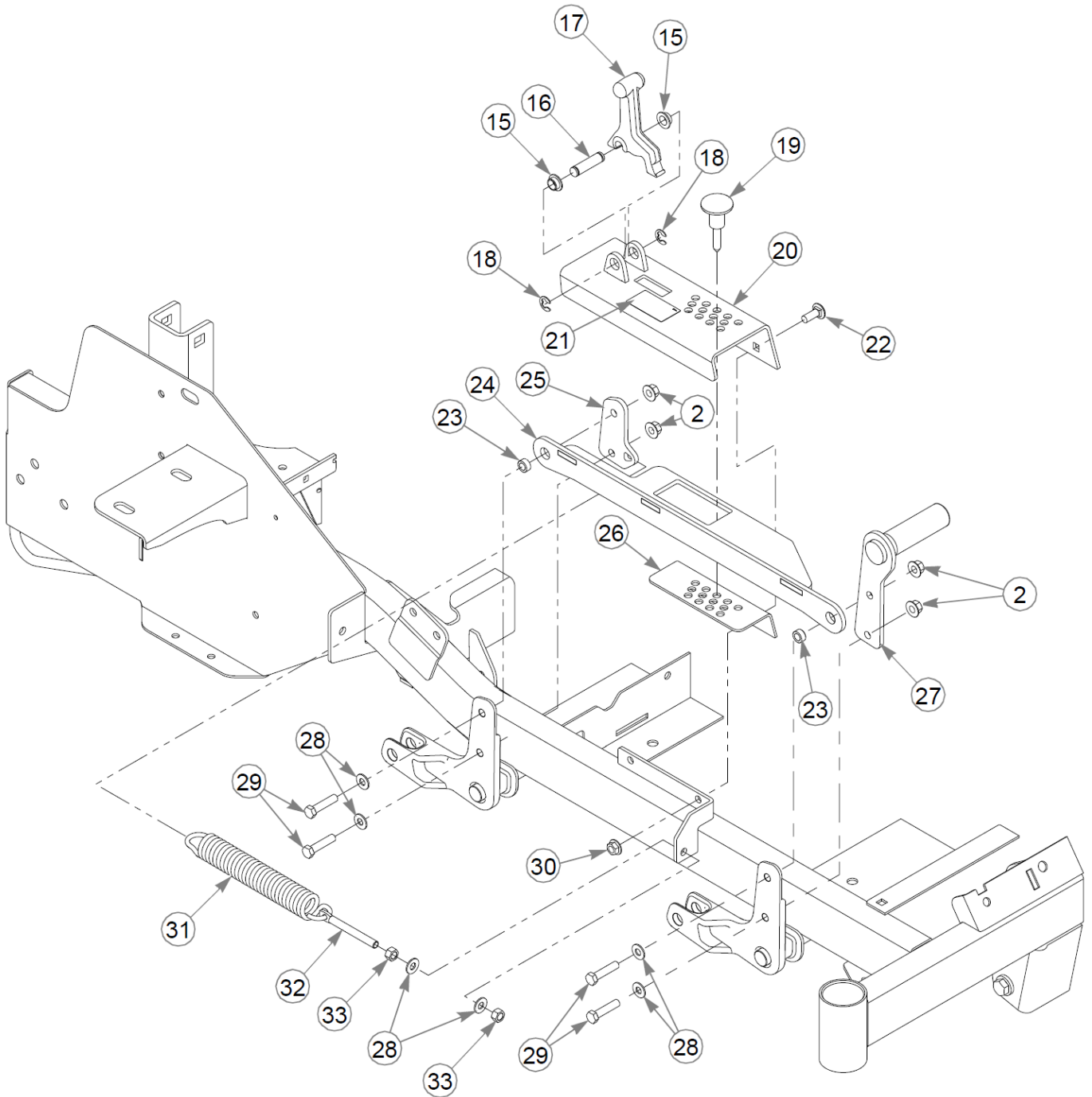

Item	Part No.	Qty	Name
1	608658	8	CB .3125 X 1.75 ZN G8
2	604515	8	NT .375-16 FL NY GF
3	605114	4	FW .41X.94X.25 UHMW
4	607970	4	PIVOT, DECK LIFT
5	127784-1	2	DECK LIFT W/A
6	017616	6	CS .500-13X1.750HXG5
7	767962	6	FW .531 x 1.063 x .175
8	127786	4	DECK HANGER
9	607907	8	BUSHING, DECK LIFT
10	126369-1	4	SUPPORT, DECK HANGER
11	604251	8	NT .312-18 HXNL JAM G2ZN
12	608880	6	NT .50-13 FL NY
13	798603	4	FW .515X1.65X.12 HD ZN
14	604656	2	PIVOT SPACER BUSHING
15	768259	2	BUSHING,IGUS#0810 (FS)
16	605470	1	CE .500X2.00X1.63
17	605466	1	TRANSPORT LATCH
18	793059	2	CLIP E,(1/2").80X.396X.
19	607039	1	PIN, .375X1.62 MAGNETIC
20	556158	1	SVC DECK HEIGHT
21	605538	1	DECAL, DECK HEIGHT
22	025395	2	CB .375-16X 1.00 G5 ZN
23	118900	2	SPACER, DECK LIFT LINK
24	608738-4	1	DECK LIFT LINK W/A
25	126377-1	1	SPRING ASSIST PLATE
26	126370-1	1	DECK HEIGHT BRACKET
27	607971-1	1	PEDAL W/A
28	767954	6	FW 0.379X.82X.06 HD ZN
29	705160	4	CS .375-16X1.625HXG5
30	016899	2	NT .375-16 FLKG5
31	008938	1	TENSION SPRING-PLATED
32	601486	1	EB, .375-16X3.00 FULTHD
33	054502	2	NT .375-16HXG5

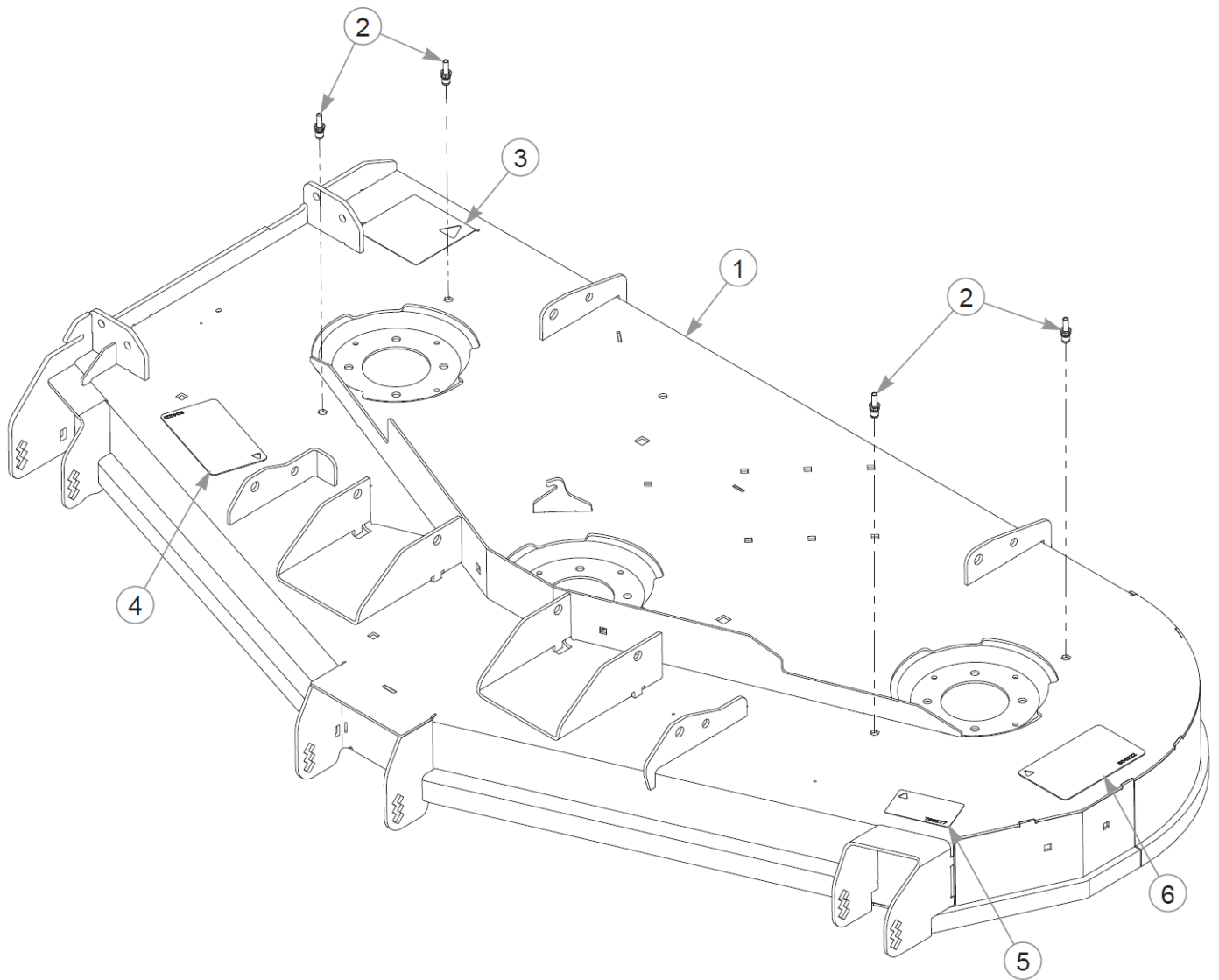

Item	Part No.	Qty	Name
1	556086	1	SVC, DECK DECAL
2	607583	4	S/C TO 607185
	607185	4	0.25-20 X 0.625
3	781419	1	DECAL, BELT ROUTING
4	604221	1	DECAL, DANGER / CHUTE
5	786277	1	DECAL, 60 DECK ID
6	604222	1	DECAL, DANGER / OBJECTS

Comments for Page: Service Deck

1. The deck includes the decals and threaded studs.

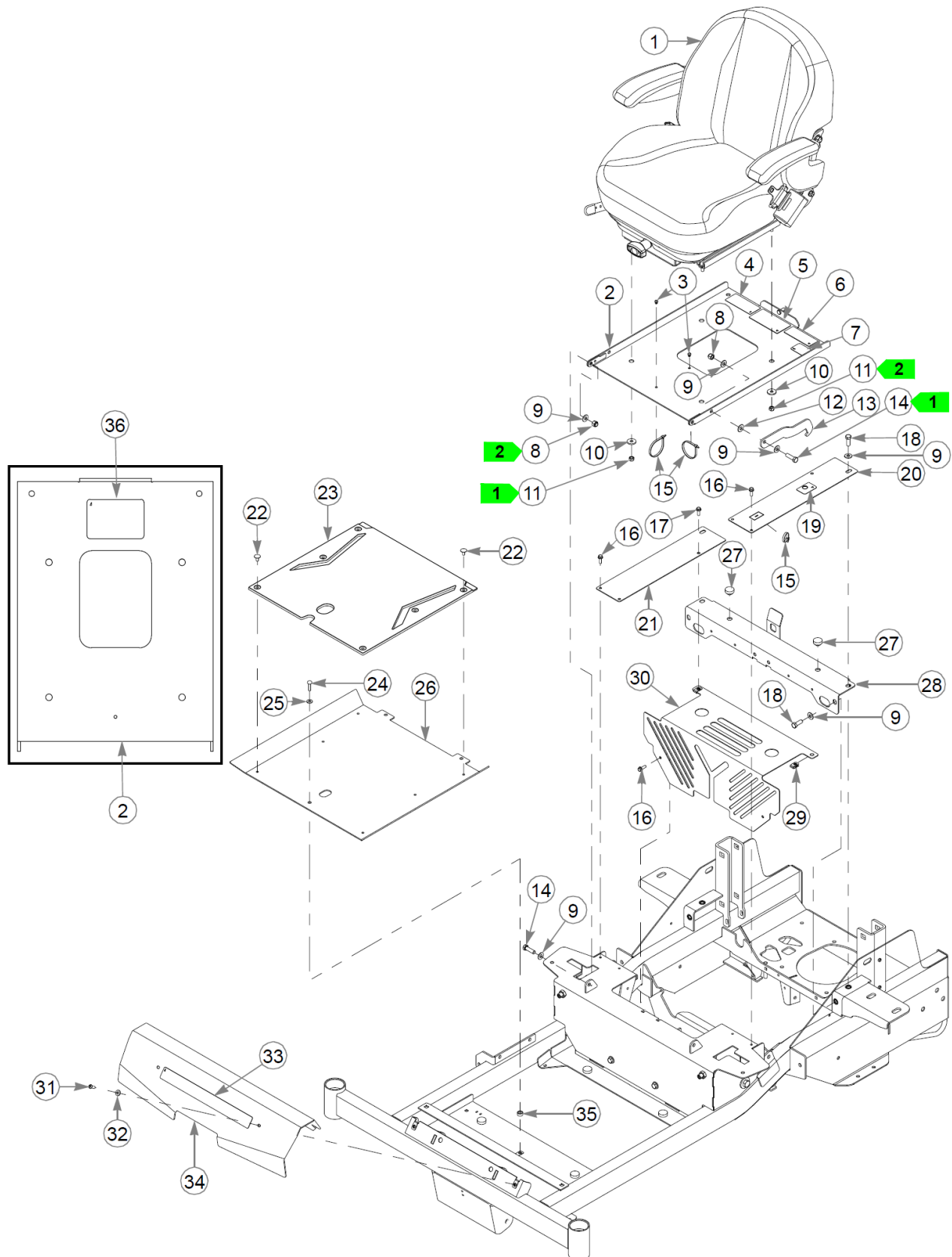

This page intentionally left blank

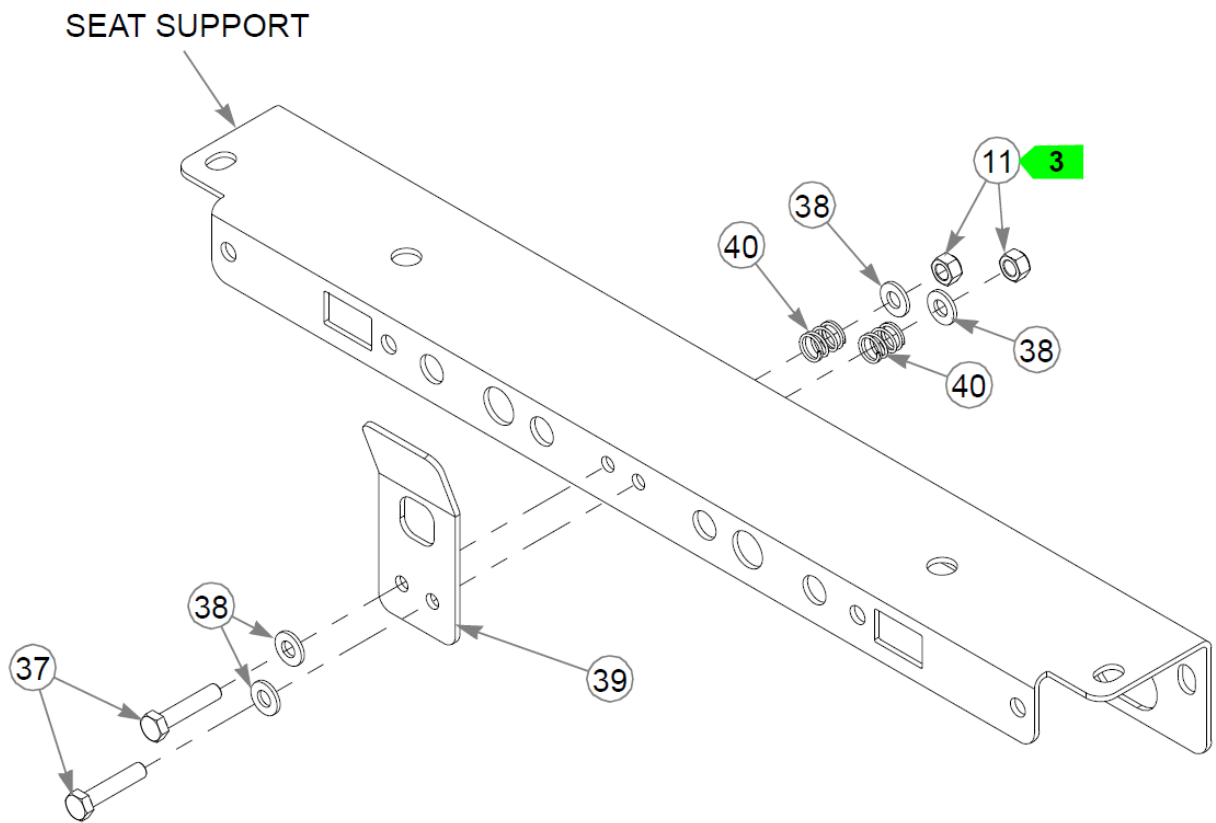

Item	Part No.	Qty	Name
1	608996	1	SEAT, SEATS INC 1110
2	124569-6	1	SEAT PAN TEXTURED BLACK
3	604307	2	MOUNT, PUSH BUTTON
4	601967	1	DECAL, ENGINE COMPART
5	600899	1	DECAL, PUMP BELT WARNING
6	779280	1	DECAL, HOT & HYD OIL
7	605688	1	DECAL, LEVEL FUEL FILL
8	086660	3	NT .375-16NLG8
9	767954	10	FW 0.379X.82X.06 HD ZN
10	712927	4	FW 0.344X1.00X.12 HD ZN
11	058776	6	NT .312-18NLG5
12	724716	1	WASHER, FIBER (FS)
13	124558-4	1	SEAT STOP
14	052860	3	CS .375-16X1.25 HX G5 ZN
15	000331	3	WIRE TIE, SMALL/SHORT
16	604324	4	CS .250-20 X .75 HX FLG
17	016147	2	CS .250-20X0.750FLK
18	036244	4	CS .375-16X1.00 HX G5 ZN
19	608581	1	DECAL, FUEL SELECTOR
20	127797-6	1	FILLER PANEL LH
21	127798-6	1	FILLER PANEL RH
22	607868	6	PUSH IN RIVET
23	607864	1	FLOOR MAT
24	056077	1	CS .250-20X1.000HXG5
25	768515	1	FW 0.281SAE
26	126382-1	1	FLOOR PAN
27	781880	2	BUMPER, .500x 1.00x .31
28	127799-6	1	SEAT SUPPORT TEXT BLACK
29	601982	2	CN .250-20X .150 MAX THK
30	130088-6	1	FAN SHIELD
31	605473	2	CS .250-20X0.75 BH TX BZ
32	605628	2	FW 0.281X.63X.07 ZB
33	608095	1	DECAL, HUSTLER
34	127800-6	1	FOOTREST TEXTURED BLACK
35	118900	1	SPACER, DECK LIFT LINK

This page intentionally left blank

Item	Part No.	Qty	Name
36	601815	1	DECAL, BATTERY WARNINGS
37	756270	2	CS .312-18X1.500HXG5
38	768523	4	FW 0.343SAE
39	124572-4	1	LATCH, SEAT
40	607046	2	SPRING, COMPRESSION

Comments for Page: Seat & Footrest (Multi-Page) - S/N 24060698 & HIGHER

1. Torque to 17 ft-lbs.
2. Do not torque; the seat pan and seat stop must pivot freely.
3. Tighten the nuts until the spring length measures 0.65" ± 0.05".

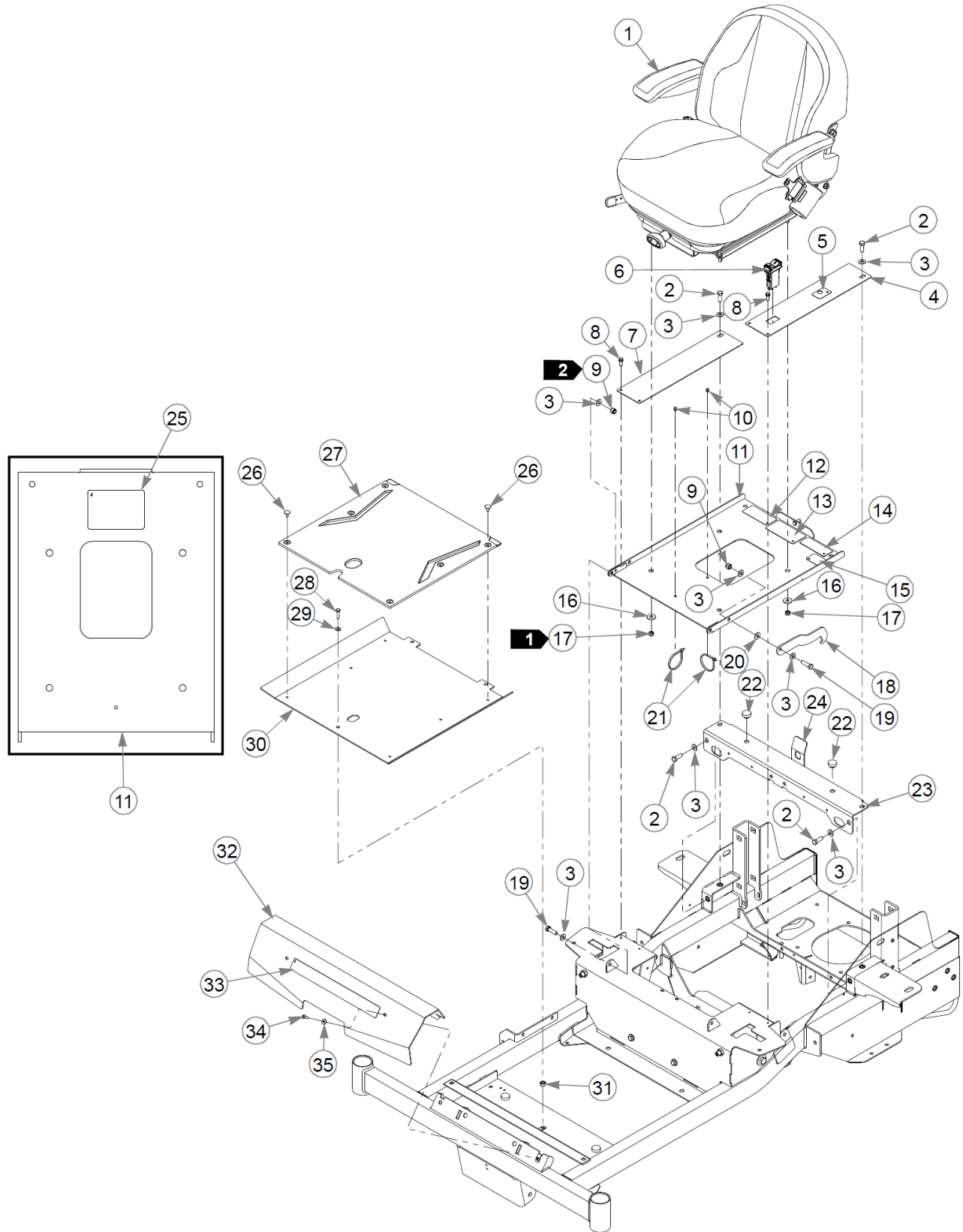

This page intentionally left blank

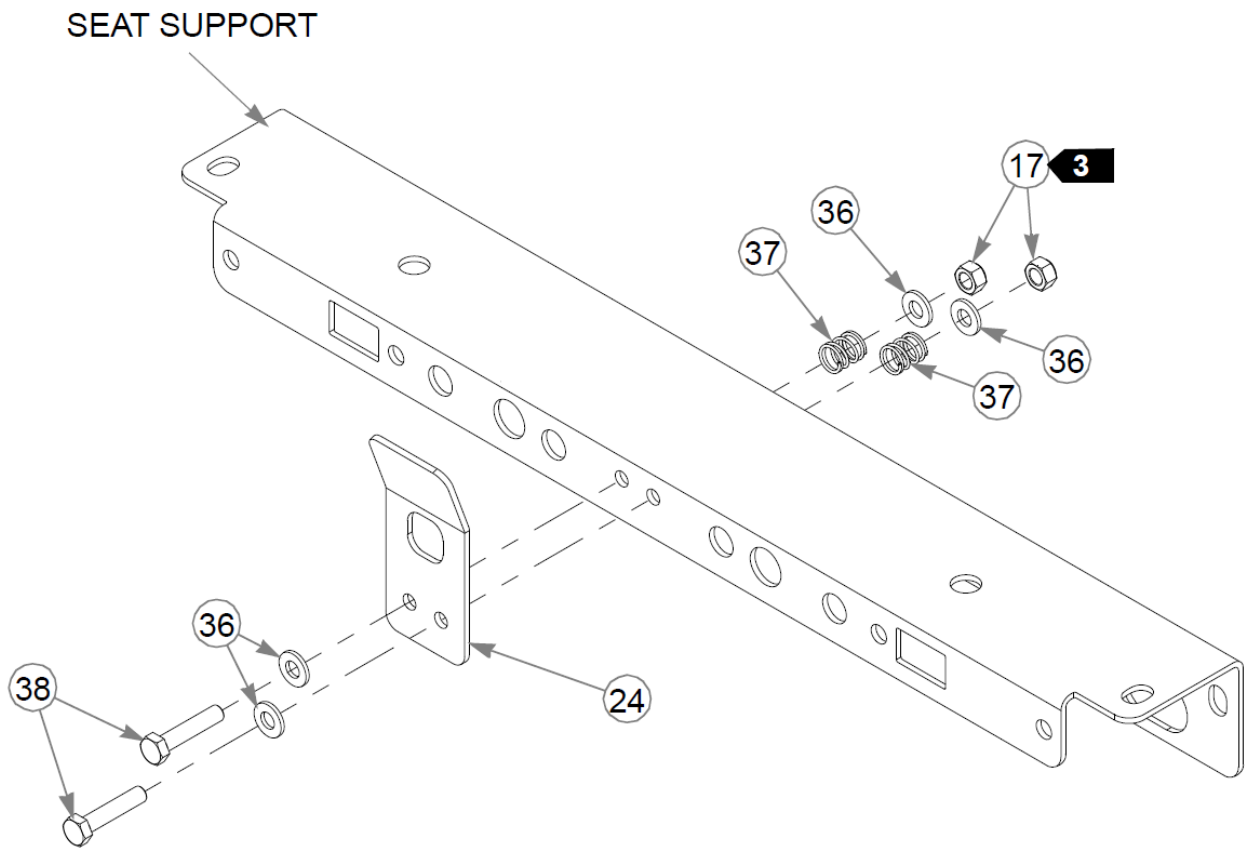

Item	Part No.	Qty	Name
1	608996	1	SEAT, SEATS INC 1110
2	036244	4	CS .375-16X1.00 HX G5 ZN
3	767954	10	FW 0.379X.82X.06 HD ZN
4	127797-6	1	FILLER PANEL LH
5	608581	1	DECAL, FUEL SELECTOR
6	608492	1	USB PORT DUAL CHARGE
7	127798-6	1	FILLER PANEL RH
8	604324	4	CS .250-20 X .75 HX FLG
9	086660	3	NT .375-16NLG8
10	604307	2	MOUNT, PUSH BUTTON
11	124569-6	1	SEAT PAN TEXTURED BLACK
12	601967	1	DECAL, ENGINE COMPART
13	600899	1	DECAL, PUMP BELT WARNING
14	779280	1	DECAL, HOT & HYD OIL
15	605688	1	DECAL, LEVEL FUEL FILL
16	712927	4	FW 0.344X1.00X.12 HD ZN
17	058776	6	NT .312-18NLG5
18	124558-4	1	SEAT STOP
19	052860	3	CS .375-16X1.25 HX G5 ZN
20	724716	1	WASHER, FIBER (FS)
21	000331	2	WIRE TIE, SMALL/SHORT
22	781880	2	BUMPER, .500x 1.00x .31
23	127799-6	1	SEAT SUPPORT TEXT BLACK
24	124572-4	1	LATCH, SEAT
25	601815	1	DECAL, BATTERY WARNINGS
26	607868	6	PUSH IN RIVET
27	607864	1	FLOOR MAT
28	056077	1	CS .250-20X1.000HXG5
29	768515	1	FW 0.281SAE
30	126382-1	1	FLOOR PAN
31	118900	1	SPACER, DECK LIFT LINK
32	127800-6	1	FOOTREST TEXTURED BLACK
33	608095	1	DECAL, HUSTLER
34	605473	2	CS .250-20X0.75 BH TX BZ
35	605628	2	FW 0.281X.63X.07 ZB

This page intentionally left blank

Item	Part No.	Qty	Name
36	768523	4	FW 0.343SAE
37	607046	2	SPRING, COMPRESSION
38	756270	2	CS .312-18X1.500HXG5

Comments for Page: Seat & Footrest (Multi-Page) - S/N PRIOR TO 24060698

1. Torque to 17 ft-lbs.
2. Do not torque; the seat pan and seat stop must pivot freely.
3. Connect the orange wire to the positive terminal of the USB port.
4. Tighten the nuts until the spring length measures $0.65" \pm 0.05"$.

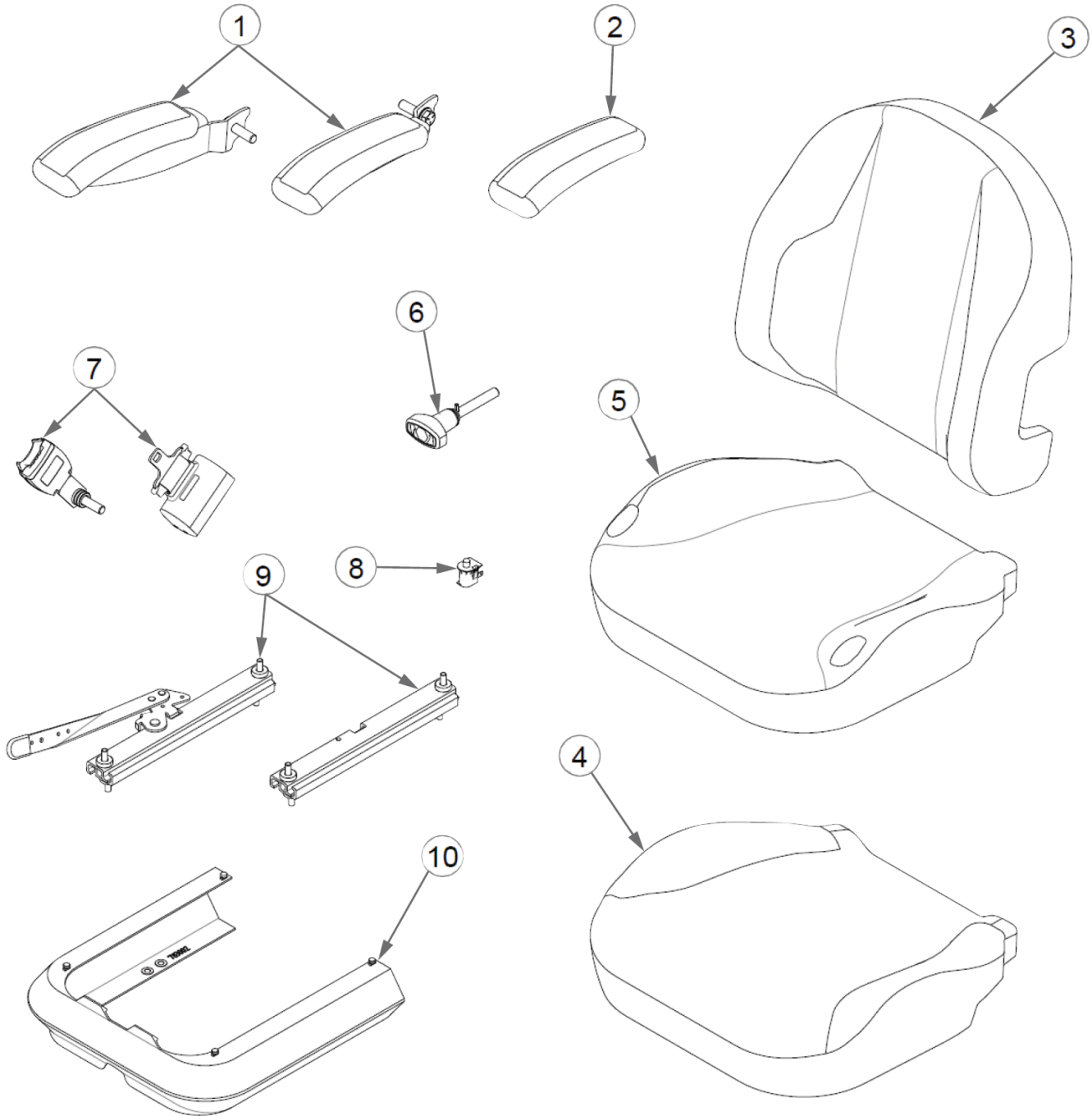

Item	Part No.	Qty	Name
	608996	1	SEAT, SEATS INC 1110
1	606080	1	SVC, ARMREST SET
2	606081	2	SVC, ARM PAD
3	608998	1	SVC, BACK COVER
4	608997	1	SVC, SEAT CUSHION COVER
5	608350	1	SVC, SEAT FOAM 1110
6	607214	1	SVC RIDE ADJUST KNOB
7	607461	1	SVC, SEAT BELT KIT
8	606082	1	SVC, OPS
9	607459	1	SVC, SEAT TRACK KIT
10	607460	1	SVC, RUBBER BELLOW

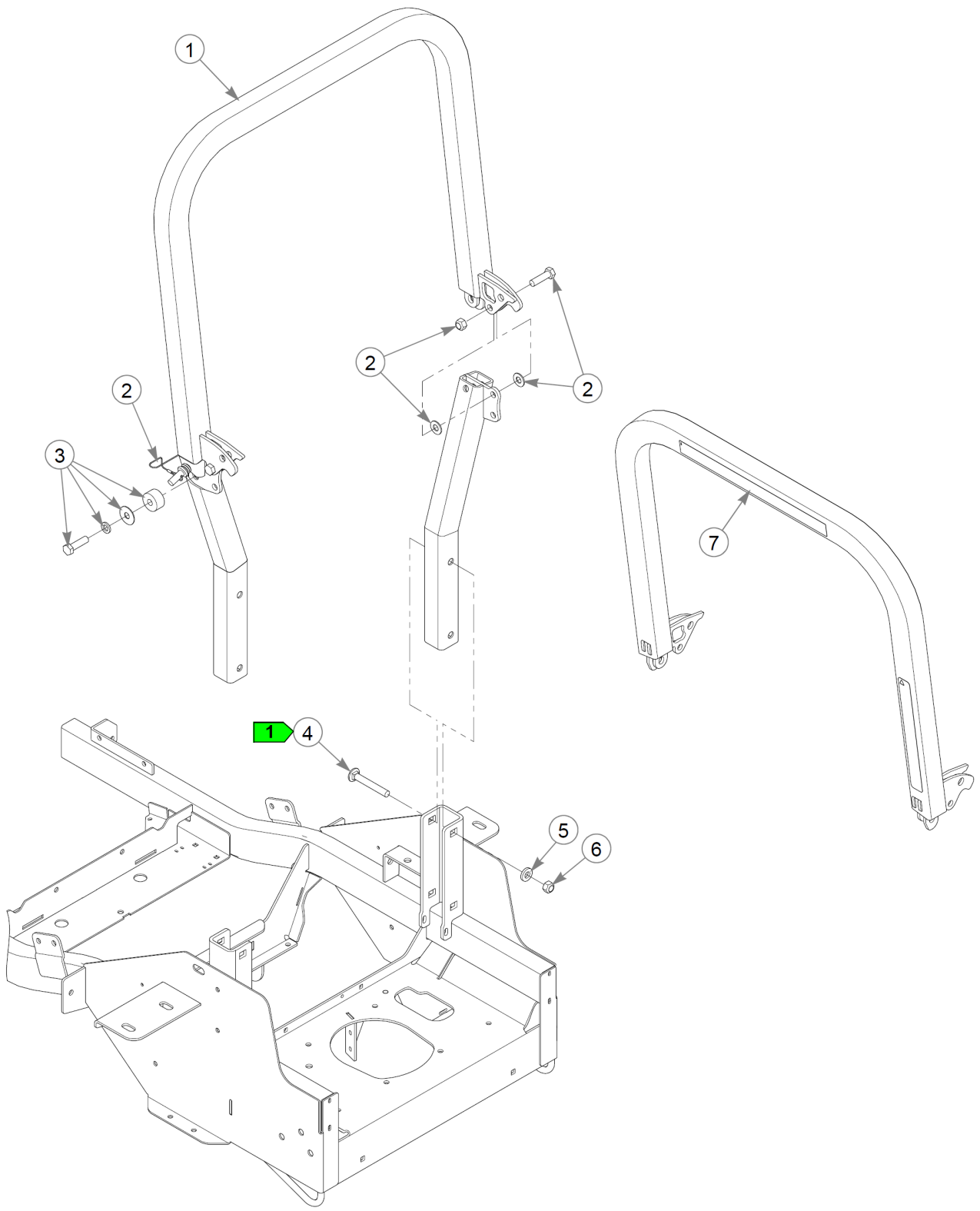

Item	Part No.	Qty	Name
1	605479	1	ROPS ASSY
2	605044	1	KIT, ROPS HARDWARE
3	605646	2	KIT, POLY STOP (PAIR)
4	608568	4	CB .500-13 X 3.500 G5
5	767962	4	FW .531 x 1.063 x .175
6	023317	4	NT .500-13UNTG8
7	605691	1	DECAL, COMMERCIAL DUTY

Comments for Page: ROPS

1. Torque to 73 ft-lbs.